

Aerial Map

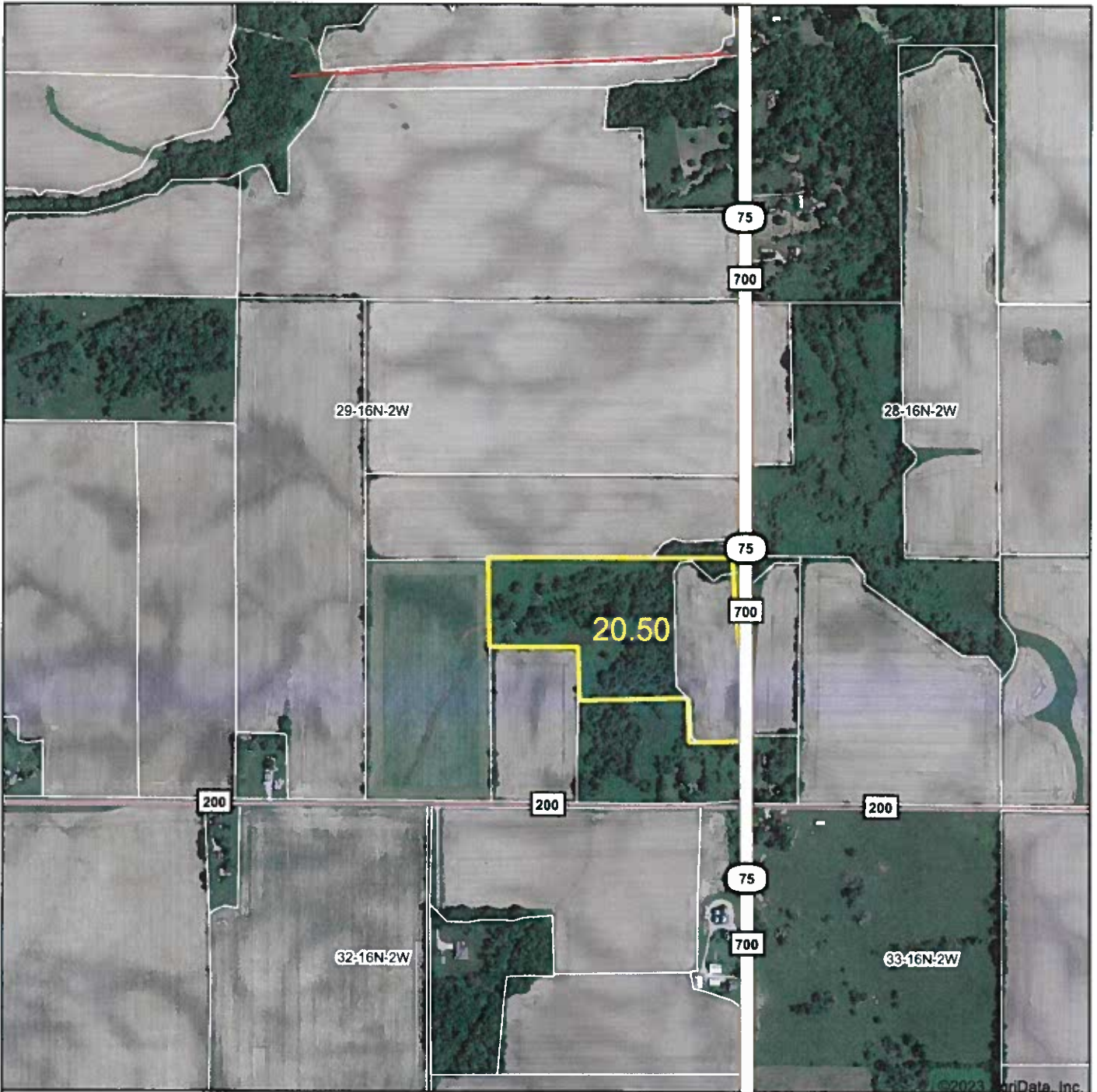

Map Center: 39° 47' 39.04, -86° 39' 19.62



29-16N-2W
Hendricks County
Indiana



5/18/2023



Field borders provided by Farm Service Agency as of 5/21/2008.

FEMA Report

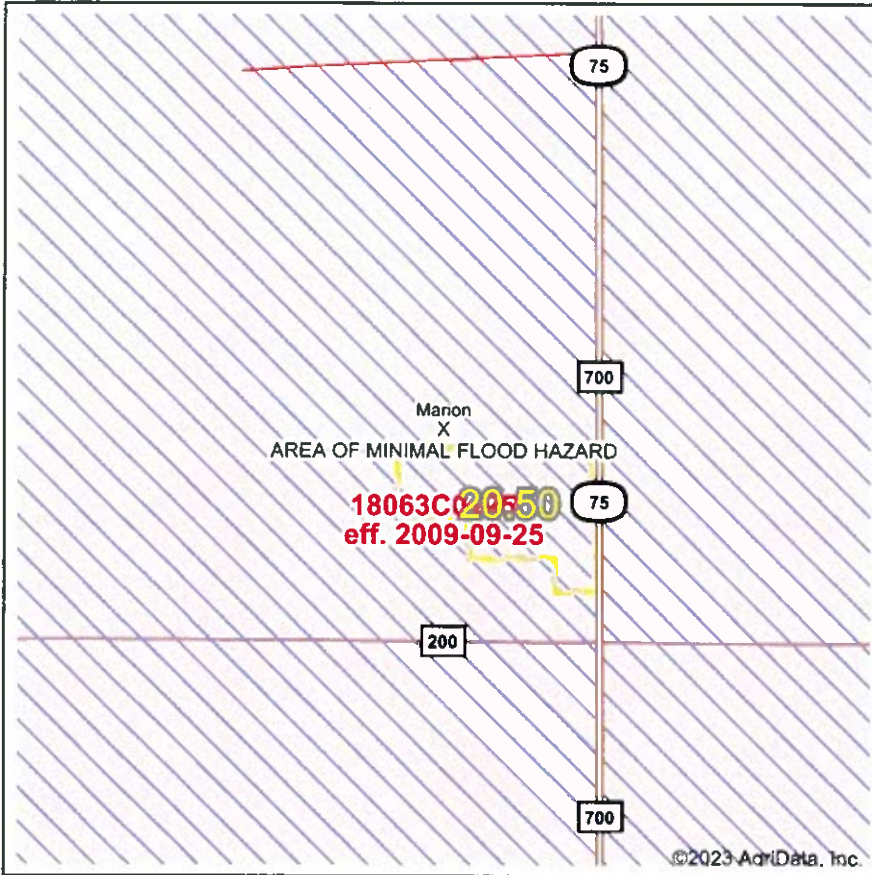

Map Center: 39° 47' 39.04, -86° 39' 19.62
 State: IN Acres: 20.5
 County: Hendricks Date: 5/18/2023
 Location: 29-16N-2W
 Township: Marion

Maps Provided By:



Name	Number	County	NFIP Participation	Acres	Percent
Hendricks County	180415	Hendricks	Regular	20.5	100%
Total				20.5	100%
Map Change	Date	Case No.	Acres	Percent	
No			0	0%	
Zone	SubType	Description	Acres	Percent	
X	AREA OF MINIMAL FLOOD HAZARD	Outside 500-year Floodplain	20.5	100%	
Total			20.5	100%	
Panel	Effective Date	Acres	Percent		
18063C0125D	9/25/2009	20.5	100%		
Total		20.5	100%		

Flood related information provided by FEMA

Soils Map

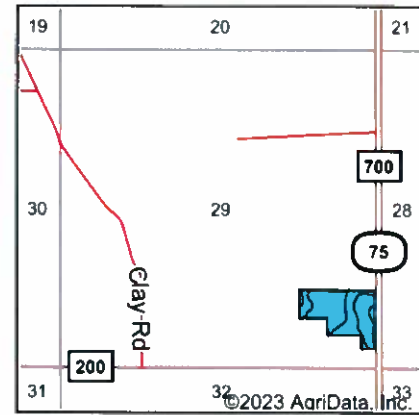
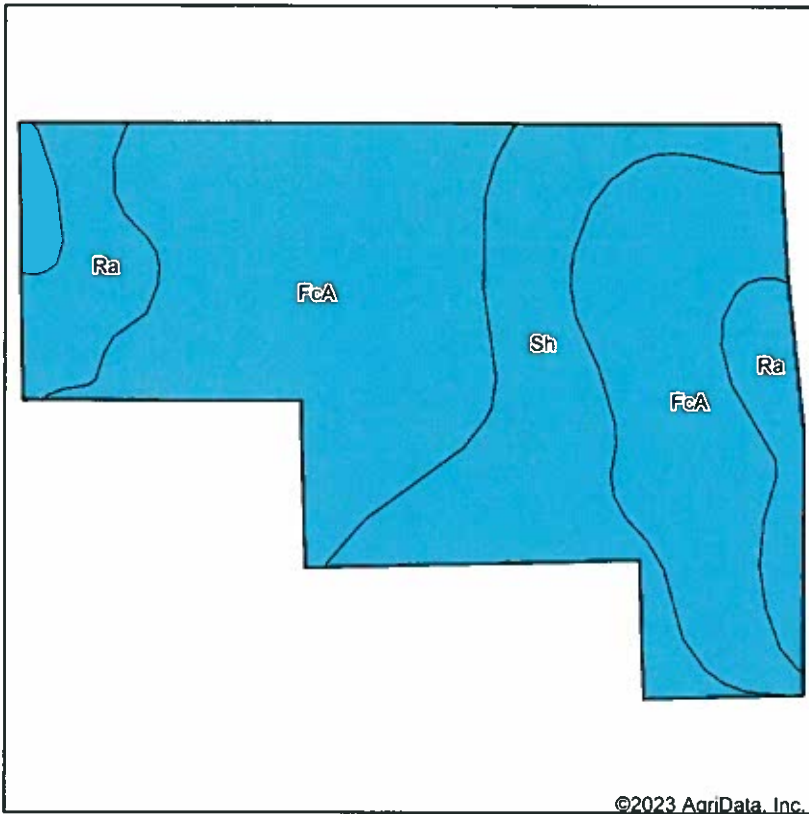

State: **Indiana**
 County: **Hendricks**
 Location: **29-16N-2W**
 Township: **Marion**
 Acres: **20.5**
 Date: **5/18/2023**



Soils data provided by USDA and NRCS.

Area Symbol: IN063, Soil Area Version: 26

Code	Soil Description	Acres	Percent of field	Non-Irr Class Legend	Non-Irr Class *c	Corn Bu	Grass legume hay Tons	Orchardgrass alfalfa hay Tons	Orchardgrass red clover hay Tons	Pasture AUM	Soybeans Bu	Tall fescue AUM	Winter wheat Bu	
FcA	Fincastle silt loam, Tipton Till Plain, 0 to 2 percent slopes	12.92	63.0%		llw	168	5			11	62		65	
Sh	Shoals silt loam, 0 to 2 percent slopes, frequently flooded, brief duration	4.88	23.8%		llw	125					43		1	
Ra	Ragsdale silty clay loam, 0 to 2 percent slopes	2.70	13.2%		llw	187	6	1	1	12	54	1	75	
Weighted Average						2.00	160.3	3.9	0.1	0.1	8.5	56.4	0.1	51.1

*c: Using Capabilities Class Dominant Condition Aggregation Method

Soils data provided by USDA and NRCS.

Topography Contours

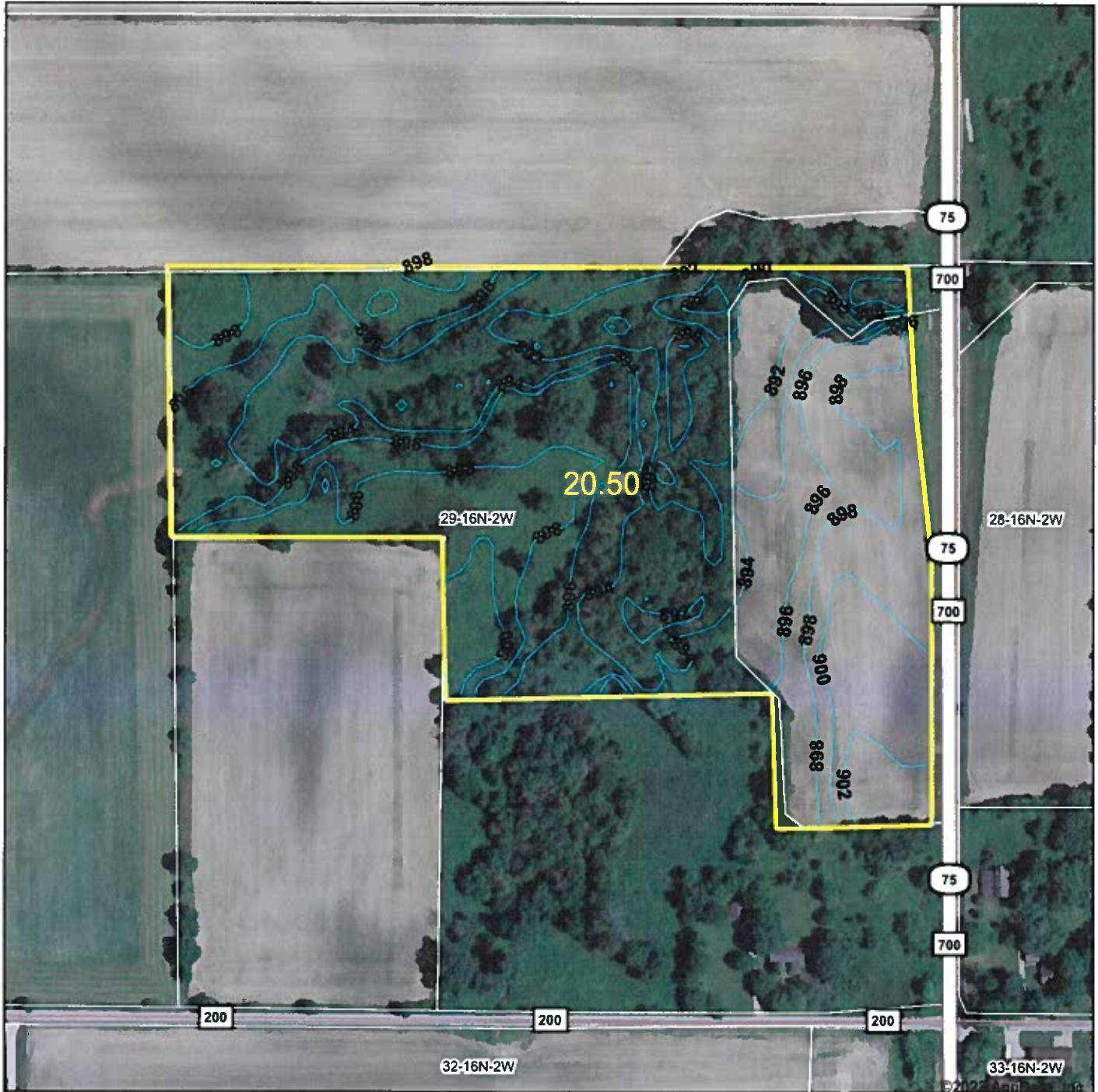

Source: USGS 10 meter dem
 Interval(ft): 2.0
 Min: 885.8
 Max: 903.1
 Range: 17.3
 Average: 895.7
 Standard Deviation: 3.41 ft



29-16N-2W
 Hendricks County
 Indiana

Map Center: 39° 47' 39.04, -86° 39' 19.62



Field borders provided by Farm Service Agency as of 5/21/2008.

Topography Hillshade



20.50

29-16N-2W

28-16N-2W

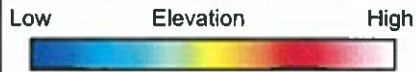

Source: USGS 10 meter dem
 Interval(ft): 2
 Min: 885.8
 Max: 903.1
 Range: 17.3
 Average: 895.7
 Standard Deviation: 3.41 ft



5/18/2023

29-16N-2W
Hendricks County
Indiana

map center: 39° 47' 39.04, -86° 39' 19.62



© AgriData, Inc. 2023 www.AgrDataInc.com

Field borders provided by Farm Service Agency as of 5/21/2008.

Topography Map

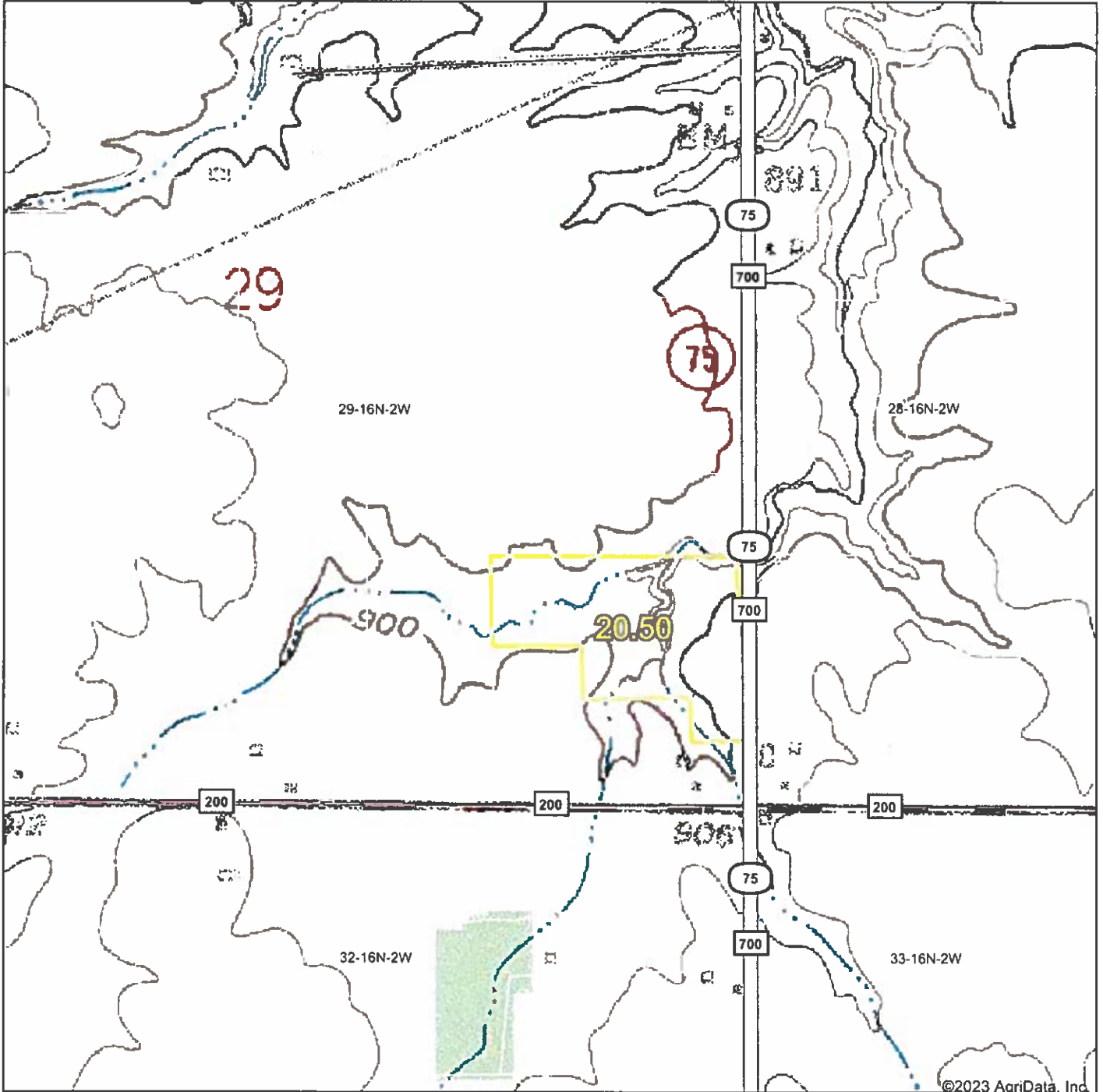

map center: 39° 47' 39.04, -86° 39' 19.62



29-16N-2W
Hendricks County
Indiana



Field borders provided by Farm Service Agency as of 5/21/2008.

Wetlands Map

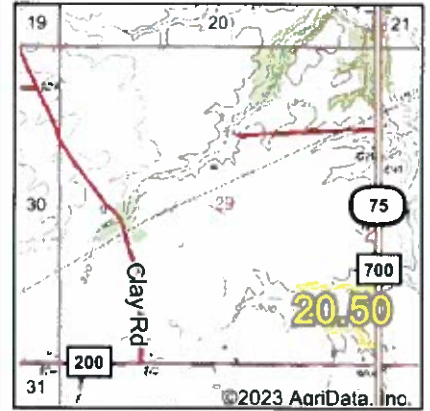

State: **Indiana**
 Location: **29-16N-2W**
 County: **Hendricks**
 Township: **Marion**
 Date: **5/18/2023**

Maps Provided By

 CUSTOMIZED ONLINE MAPPING
 © AgriData, Inc. 2023 www.AgriDataInc.com



Classification Code	Type	Acres
R4SBC	Riverine	0.81
R2UBH	Riverine	0.51
Total Acres		1.32

Data Source: National Wetlands Inventory website. U.S. DoI, Fish and Wildlife Service, Washington, D.C. <http://www.fws.gov/wetlands/>

Field borders provided by Farm Service Agency as of 5/21/2008.

Aerial Map

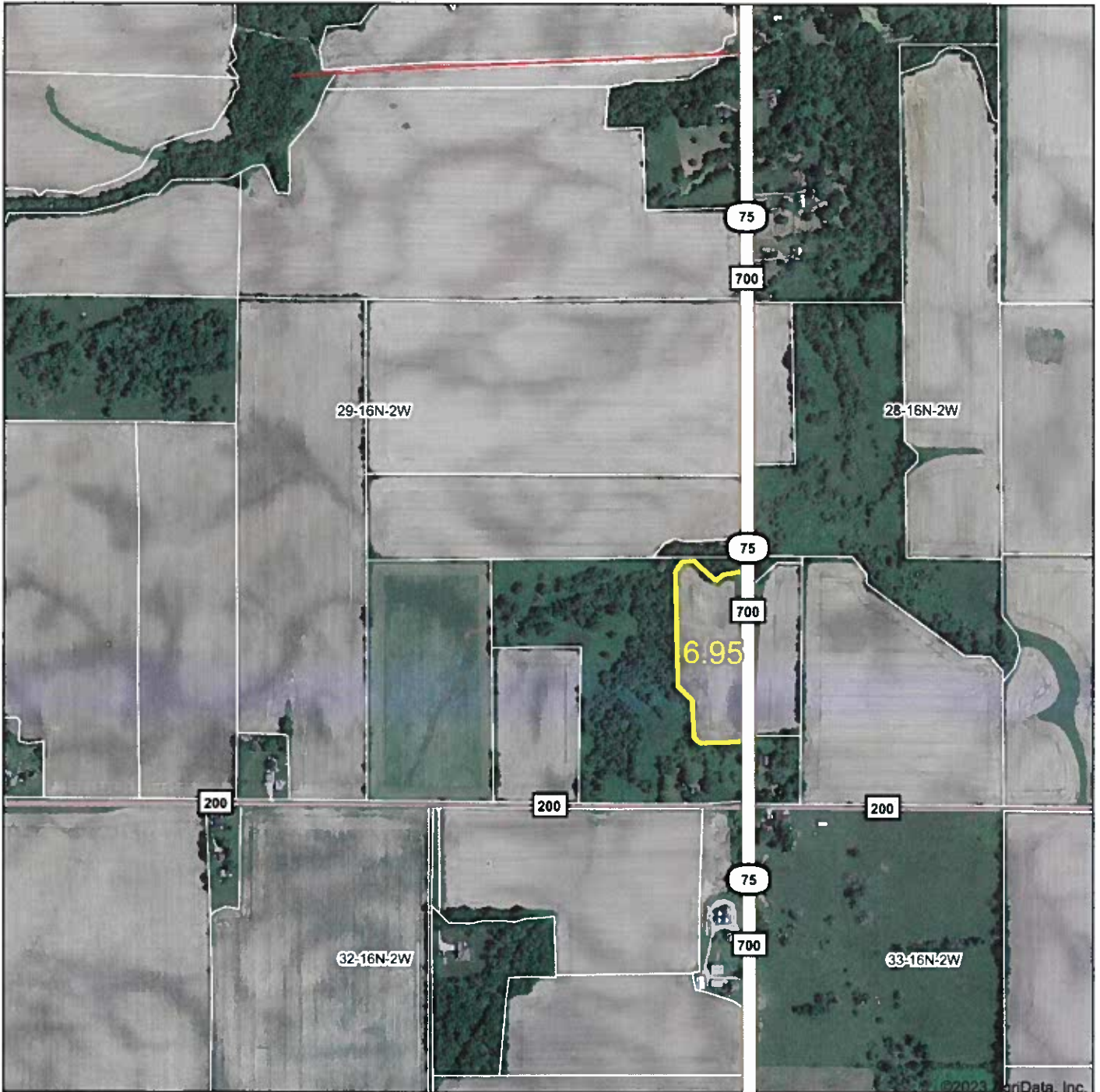

Map Center: 39° 47' 39.04, -86° 39' 19.62

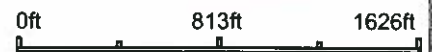

29-16N-2W
Hendricks County
Indiana



5/18/2023



Field borders provided by Farm Service Agency as of 5/21/2008.

Soils Map

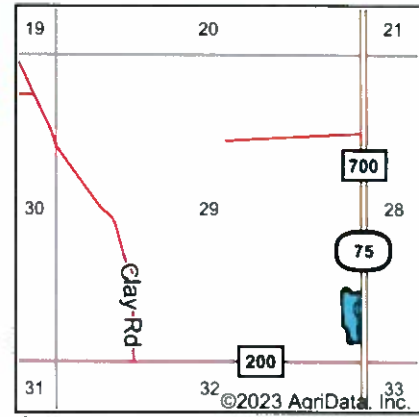
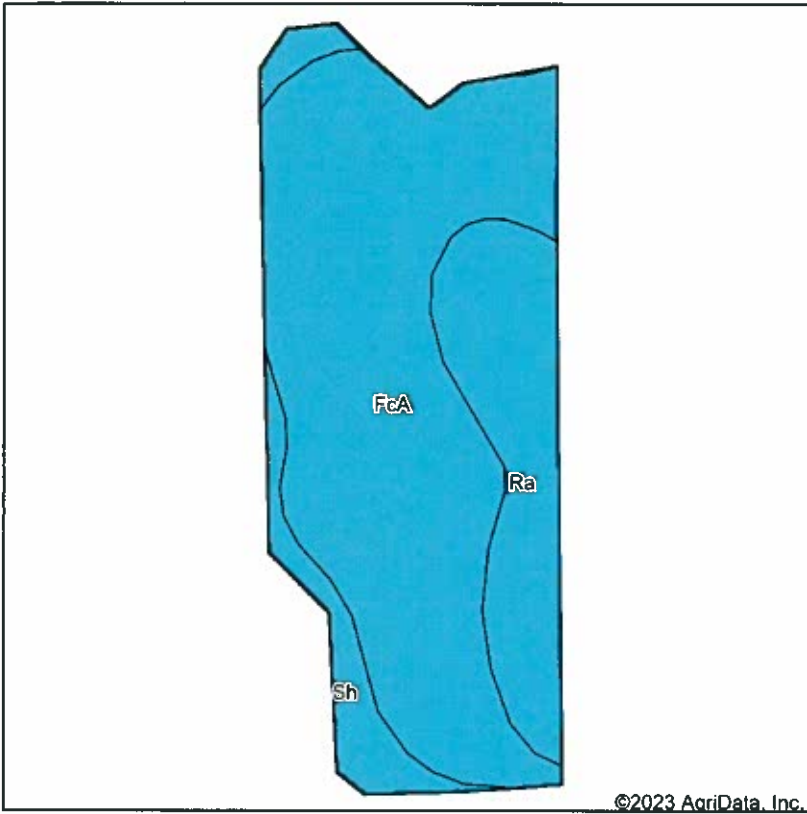

State: **Indiana**
 County: **Hendricks**
 Location: **29-16N-2W**
 Township: **Marion**
 Acres: **6.95**
 Date: **5/18/2023**



Soils data provided by USDA and NRCS.

©2023 AgriData, Inc.

Area Symbol: IN063, Soil Area Version: 26

Code	Soil Description	Acres	Percent of field	Non-Irr Class Legend	Non-Irr Class *c	Corn Bu	Grass legume hay Tons	Orchardgrass alfalfa hay Tons	Orchardgrass red clover hay Tons	Pasture AUM	Soybeans Bu	Tall fescue AUM	Winter wheat Bu	
FcA	Fincastle silt loam, Tipton Till Plain, 0 to 2 percent slopes	4.78	68.8%		llw	168	5			11	62		65	
Ra	Ragsdale silty clay loam, 0 to 2 percent slopes	1.53	22.0%		llw	187	6	1	1	12	54	1	75	
Sh	Shoals silt loam, 0 to 2 percent slopes, frequently flooded, brief duration	0.64	9.2%		llw	125					43		1	
Weighted Average						2.00	168.2	4.8	0.2	0.2	10.2	58.5	0.2	61.3

*c: Using Capabilities Class Dominant Condition Aggregation Method

Soils data provided by USDA and NRCS.