

FEMA Report

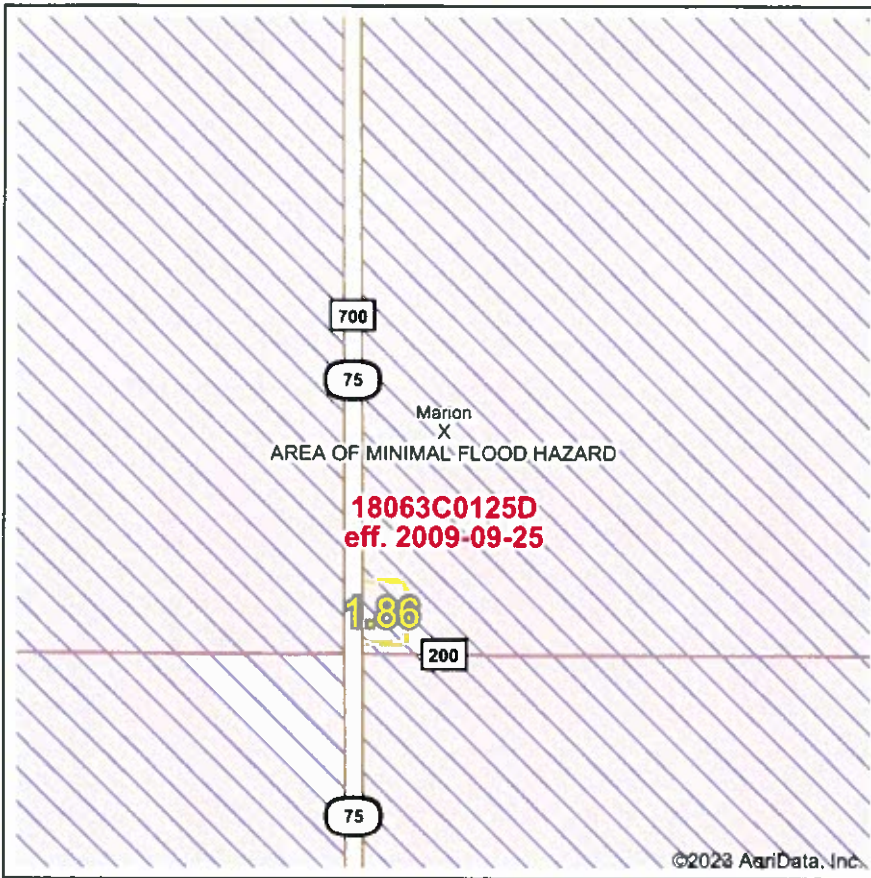

Map Center: 39° 47' 36.51, -86° 39' 0.37
 State: IN Acres: 1.86
 County: Hendricks Date: 5/5/2023
 Location: 28-16N-2W
 Township: Marion



Name	Number	County	NFIP Participation	Acres	Percent
Hendricks County	180415	Hendricks	Regular	1.86	100%
Total				1.86	100%
Map Change	Date	Case No.	Acres	Percent	
No			0	0%	
Zone	SubType	Description	Acres	Percent	
X	AREA OF MINIMAL FLOOD HAZARD	Outside 500-year Floodplain	1.86	100%	
Total			1.86	100%	
Panel	Effective Date	Acres	Percent		
18063C0125D	9/25/2009	1.86	100%		
Total		1.86	100%		

Flood related information provided by FEMA

Topography Contours



©2023 AgriData, Inc.

Source: USGS 10 meter dem
 Interval(ft): 1.0
 Min: 904.5
 Max: 908.5
 Range: 4.0
 Average: 906.5
 Standard Deviation: 0.98 ft



5/5/2023

28-16N-2W
Hendricks County
Indiana

Map Center: 39° 47' 36.51, -86° 39' 0.37

Maps Provided By:

 CUSTOMER ONLINE MAPPING
 © AgriData, Inc. 2023 www.AgriDataInc.com
 Field borders provided by Farm Service Agency as of 5/21/2008.

Topography Hillshade



©2023 AgriData, Inc.



Source: USGS 10 meter dem
 Interval(ft): 1
 Min: 904.5
 Max: 908.5
 Range: 4.0
 Average: 906.5
 Standard Deviation: 0.98 ft



5/5/2023

28-16N-2W
Hendricks County
Indiana

map center: 39° 47' 36.51, -86° 39' 0.37

Maps Provided By:

 CUSTOMIZED ONLINE MAPPING
 © AgriData, Inc. 2023 www.AgrDataInc.com
 Field borders provided by Farm Service Agency as of 5/21/2008.

Topography Map

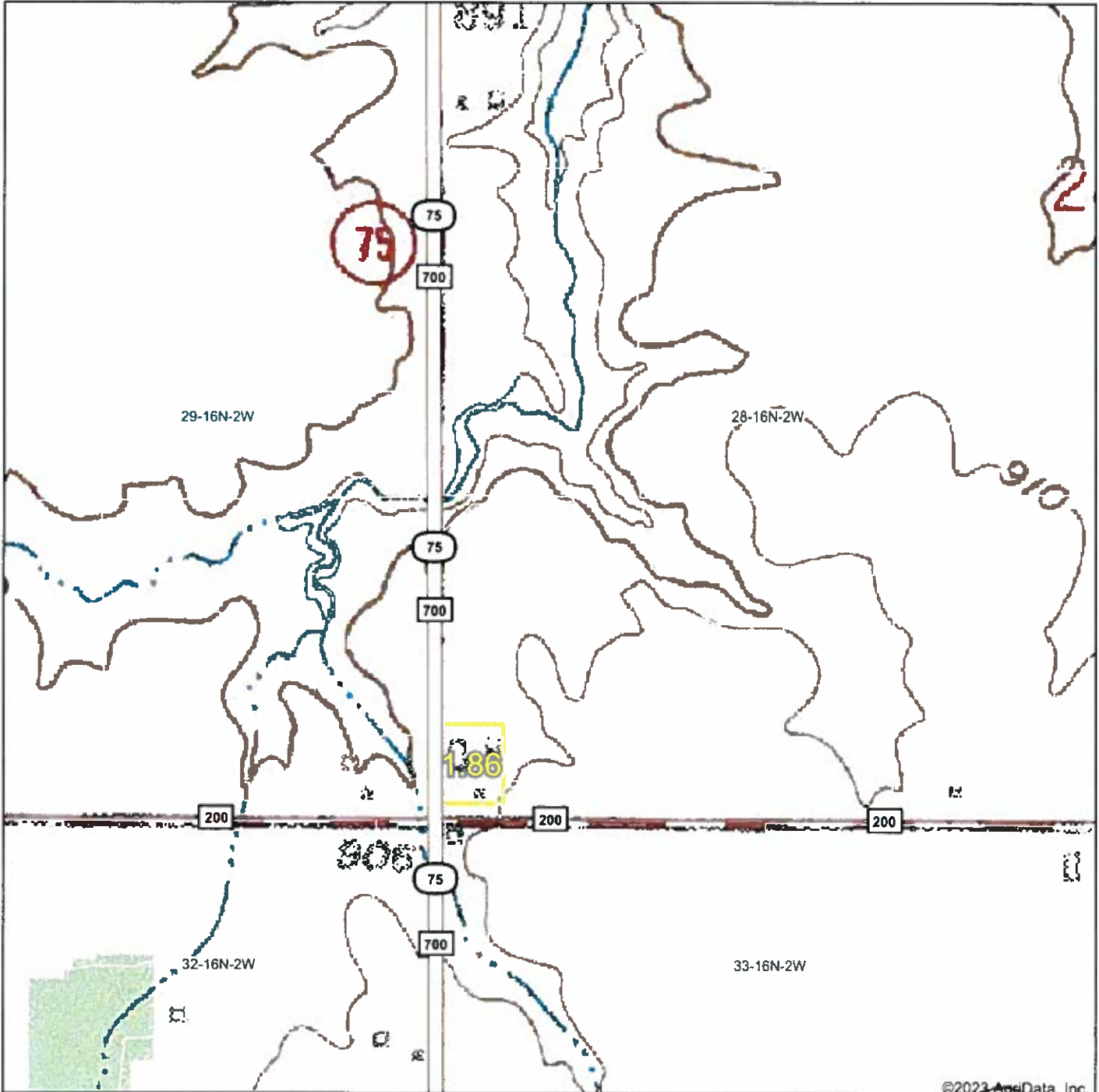

map center: 39° 47' 36.51, -86° 39' 0.37

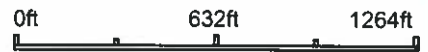

28-16N-2W
Hendricks County
Indiana



Maps Provided By

 CUSTOMIZED ONLINE MAPPING
 © AgriData, Inc 2023 www.AgrDataInc.com

Field borders provided by Farm Service Agency as of 5/21/2008.

Wetlands Map

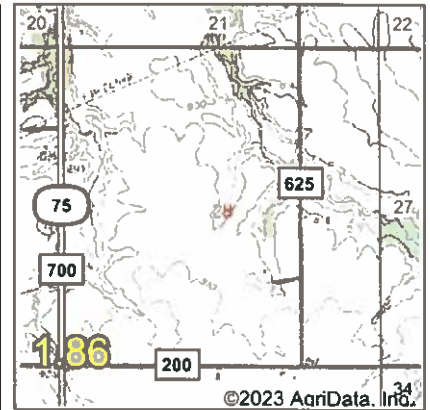

State: **Indiana**
 Location: **28-16N-2W**
 County: **Hendricks**
 Township: **Marion**
 Date: **5/5/2023**

Maps Provided By

 CUSTOMIZED ONLINE MAPPING
 © AgriData, Inc. 2023 www.AgriDataInc.com



Classification Code	Type	Acres
Total Acres		0.00

Data Source: National Wetlands Inventory website. U.S. DoI, Fish and Wildlife Service, Washington, D.C. <http://www.fws.gov/wetlands/>

Field borders provided by Farm Service Agency as of 5/21/2008.