

FEMA Report

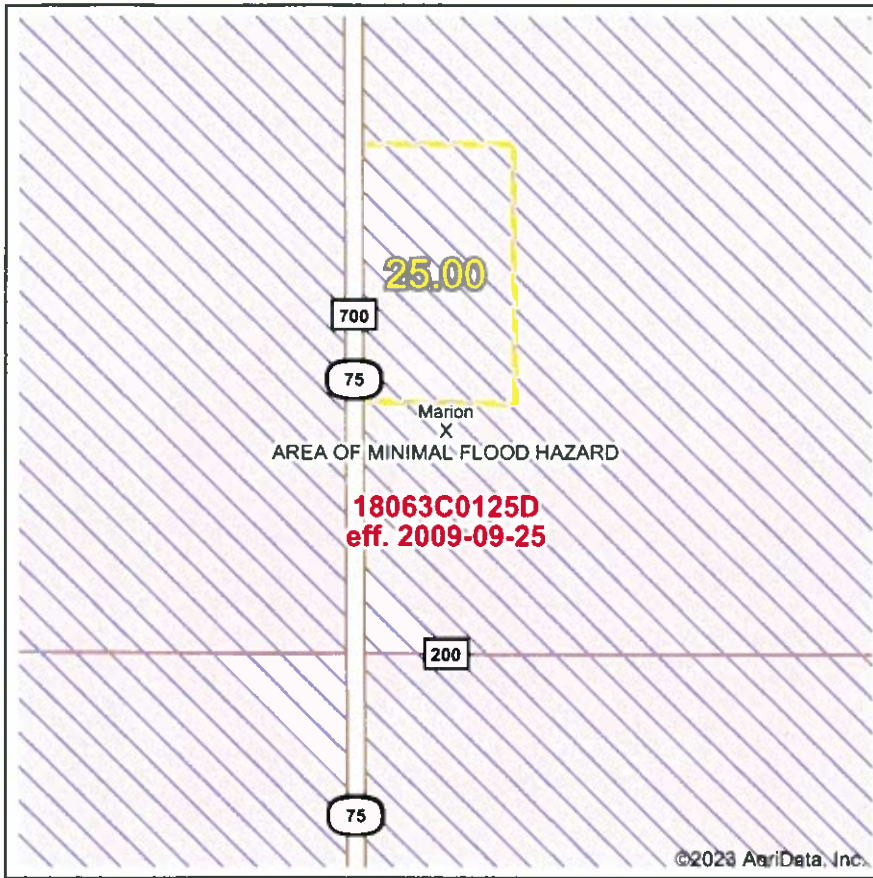

Map Center: 39° 47' 36.51, -86° 39' 0.37
 State: IN Acres: 25
 County: Hendricks Date: 5/5/2023
 Location: 28-16N-2W
 Township: Marion



Name	Number	County	NFIP Participation	Acres	Percent
Hendricks County	180415	Hendricks	Regular	25	100%
Total				25	100%
Map Change	Date	Case No.	Acres	Percent	
No			0	0%	
Zone	SubType	Description	Acres	Percent	
X	AREA OF MINIMAL FLOOD HAZARD	Outside 500-year Floodplain	25	100%	
Total			25	100%	
Panel	Effective Date	Acres	Percent		
18063C0125D	9/25/2009	25	100%		
Total		25	100%		

Flood related information provided by FEMA

Topography Contours



Source: USGS 10 meter dem
 Interval(ft): 2.0
 Min: 876.5
 Max: 903.6
 Range: 27.1
 Average: 890.4
 Standard Deviation: 6.07 ft



5/5/2023

28-16N-2W
Hendricks County
Indiana

Map Center: 39° 47' 36.51, -86° 39' 0.37



Field borders provided by Farm Service Agency as of 5/21/2008.

Topography Hillshade

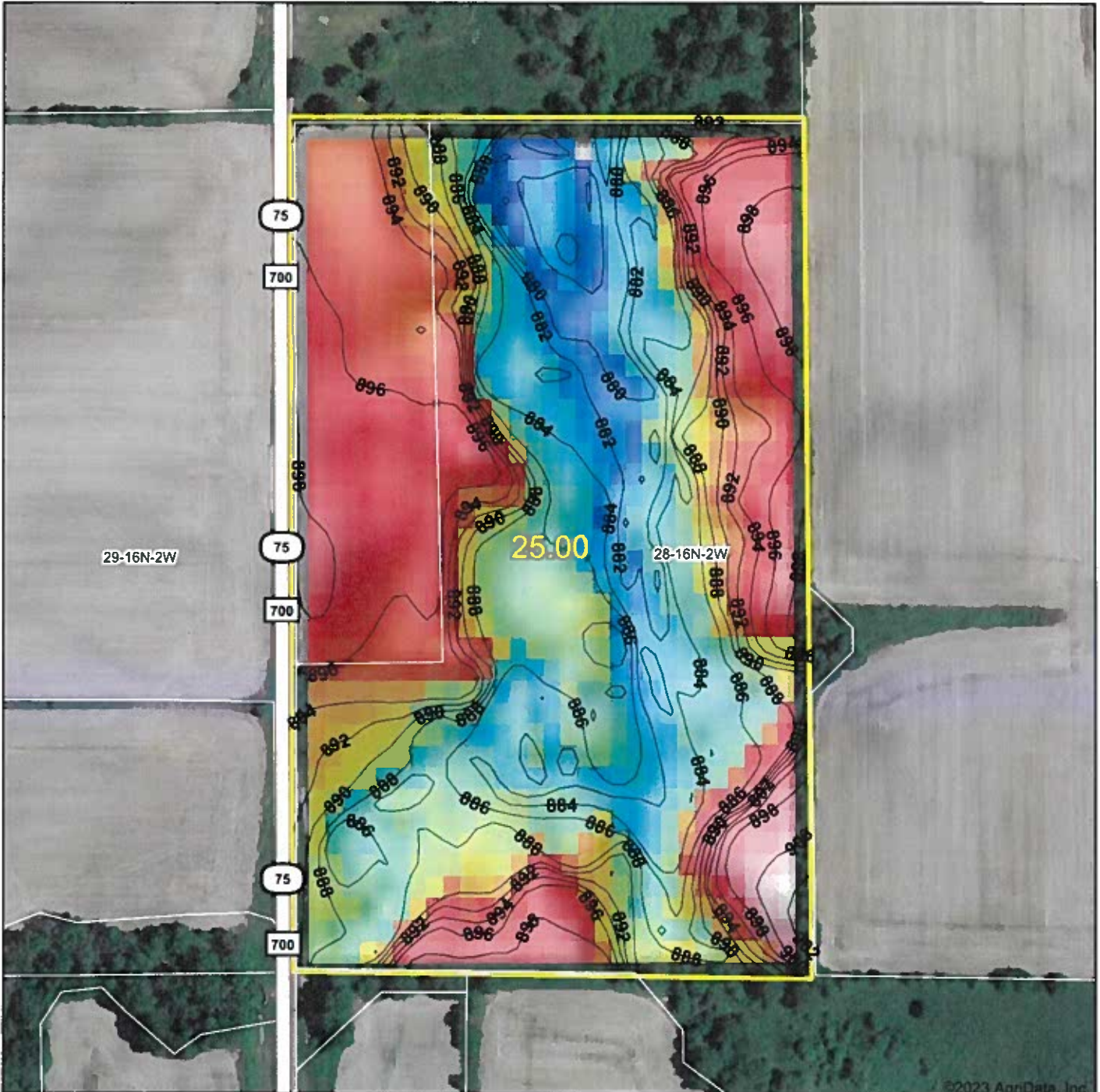

Source: USGS 10 meter dem
 Interval(ft): 2
 Min: 876.5
 Max: 903.6
 Range: 27.1
 Average: 890.4
 Standard Deviation: 6.07 ft



5/5/2023

28-16N-2W
Hendricks County
Indiana

map center: 39° 47' 36.51, -86° 39' 0.37



© AgriData, Inc. 2023 www.AgrDataInc.com

Field borders provided by Farm Service Agency as of 5/21/2008.

Topography Map

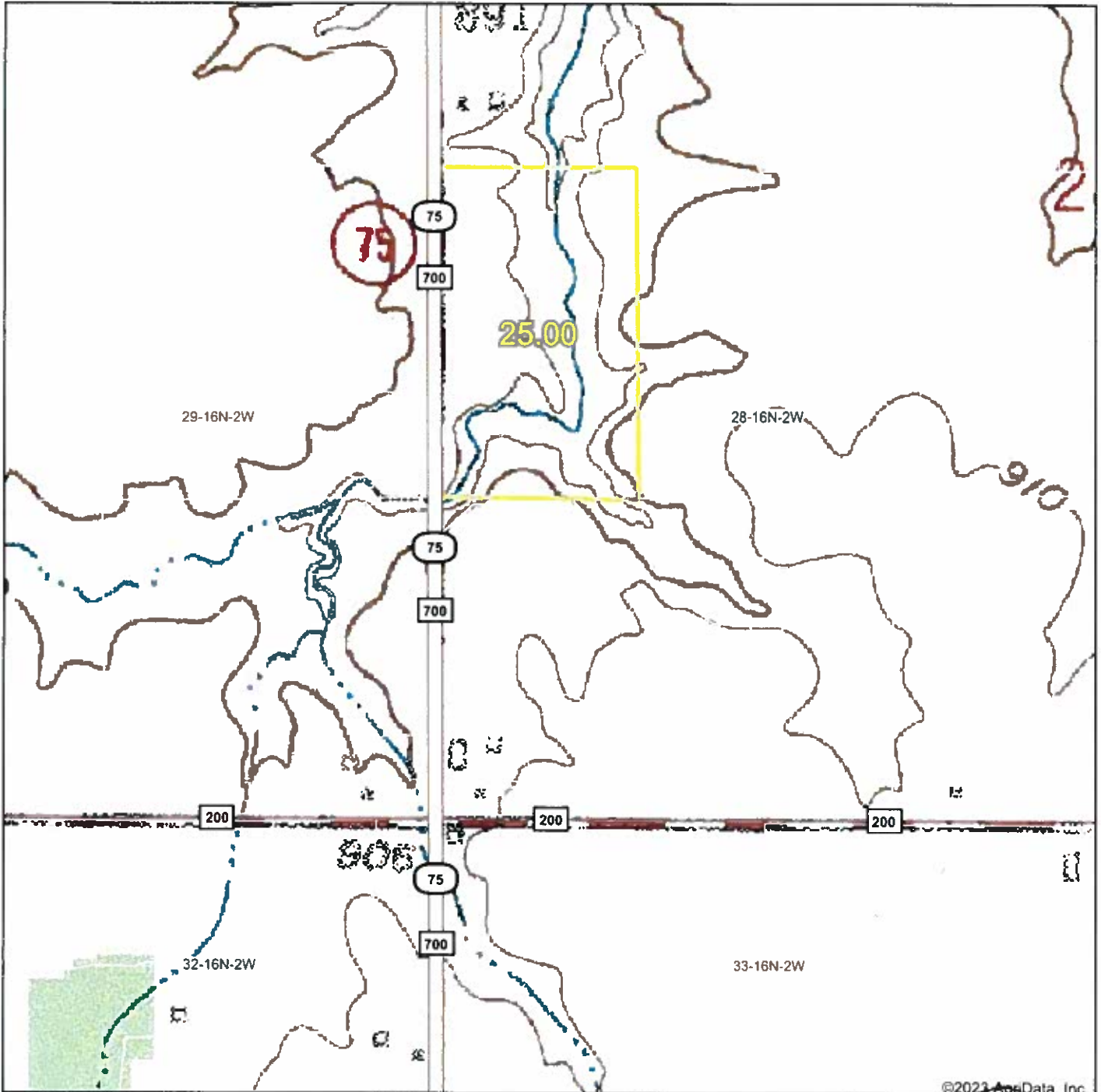

map center: 39° 47' 36.51, -86° 39' 0.37



28-16N-2W
Hendricks County
Indiana



5/5/2023

Maps Provided By

 CUSTOMIZED ONLINE MAPPING
 © AgriData, Inc. 2023 www.AgrDataInc.com

Field borders provided by Farm Service Agency as of 5/21/2008.

Wetlands Map

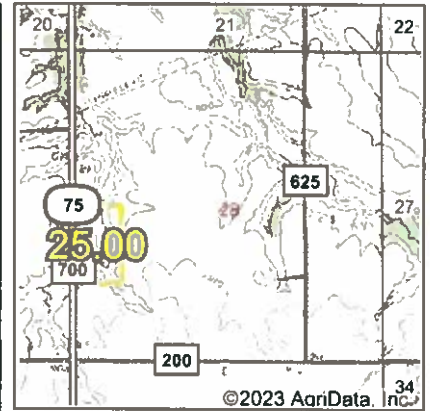

State: **Indiana**
 Location: **28-16N-2W**
 County: **Hendricks**
 Township: **Marion**
 Date: **5/5/2023**

Map Provided By

 CUSTOMIZED ONLINE MAPPING
 © AgriData, Inc. 2023 www.AgriDataInc.com



0ft 399ft 798ft

Classification Code	Type	Acres
R2UBH	Riverine	1.18
PEM1C	Freshwater Emergent Wetland	0.19
Total Acres		1.37

Data Source: National Wetlands Inventory website. U.S. DoI, Fish and Wildlife Service, Washington, D.C. <http://www.fws.gov/wetlands/>

Field borders provided by Farm Service Agency as of 5/21/2008.

Aerial Map



©2023 AgriData, Inc.

Map Center: 39° 47' 36.51, -86° 39' 0.37



28-16N-2W
Hendricks County
Indiana



Maps Provided By:

 CUSTOMIZED ONLINE MAPPING
 © AgriData, Inc. 2023 www.AgridataInc.com

Field borders provided by Farm Service Agency as of 5/21/2008.

Soils Map

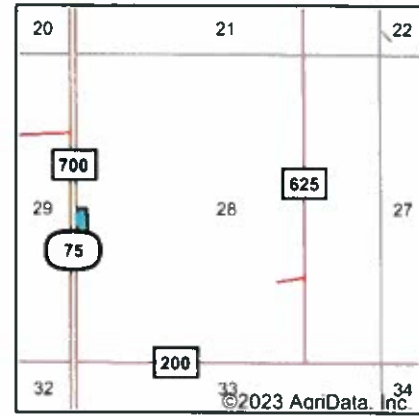
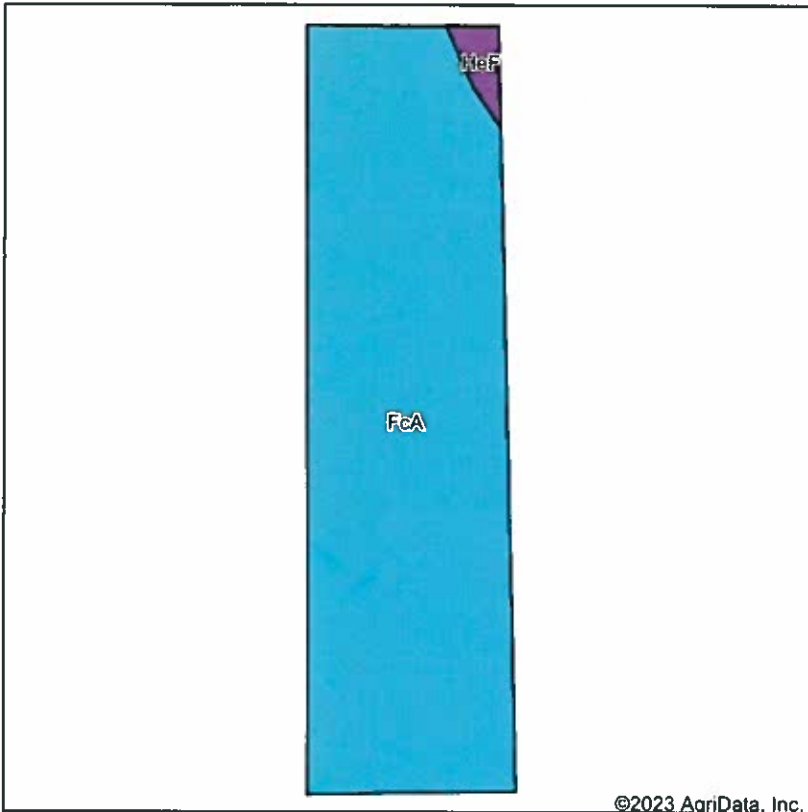

State: **Indiana**
 County: **Hendricks**
 Location: **28-16N-2W**
 Township: **Marion**
 Acres: **4.28**
 Date: **5/5/2023**



Soils data provided by USDA and NRCS.

©2023 AgriData, Inc.

Area Symbol: IN063, Soil Area Version: 26

Code	Soil Description	Acres	Percent of field	Non-Irr Class Legend	Non-Irr Class *c	Corn Bu	Grass legume hay Tons	Pasture AUM	Soybeans Bu	Winter wheat Bu
FcA	Fincastle silt loam, Tipton Till Plain, 0 to 2 percent slopes	4.19	97.9%		llw	168	5	11	62	65
HeF	Hennepin loam, 25 to 50 percent slopes	0.09	2.1%		Vlle	14	1	1	5	6
Weighted Average					2.11	164.8	4.9	10.8	60.8	63.8

*c: Using Capabilities Class Dominant Condition Aggregation Method

Soils data provided by USDA and NRCS.