

# FEMA Report

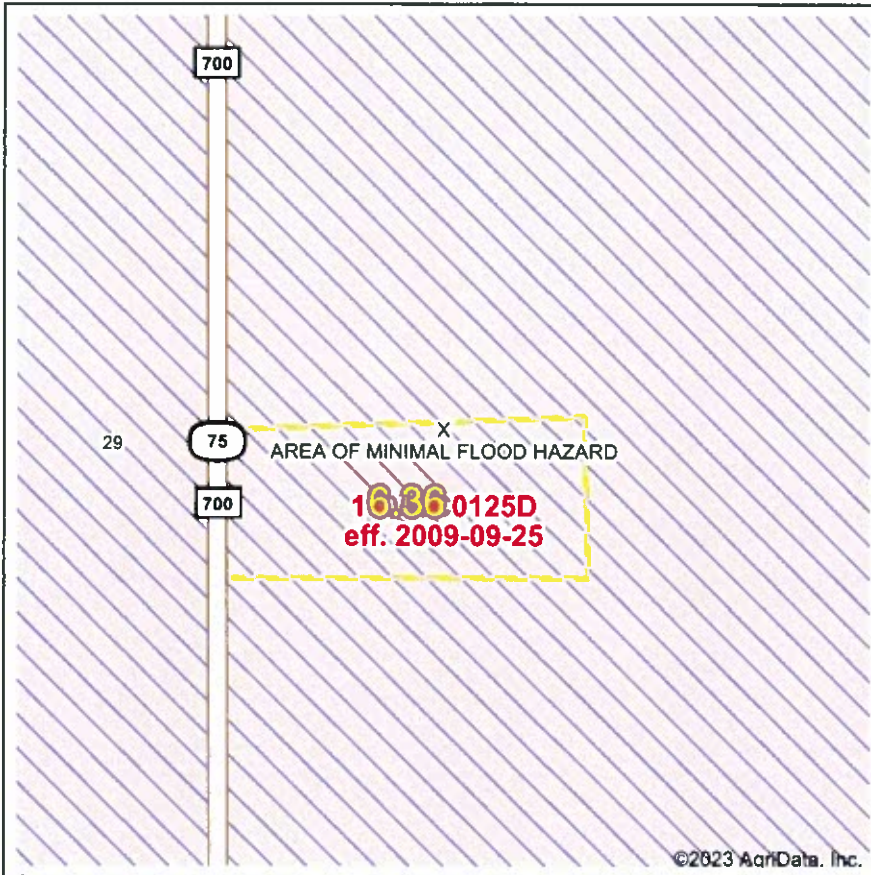

Map Center: 39° 47' 54.74, -86° 38' 59.94  
 State: IN Acres: 6.36  
 County: Hendricks Date: 5/5/2023  
 Location: 28-16N-2W  
 Township: Marion

Maps Provided By:



Name	Number	County	NFIP Participation	Acres	Percent
Hendricks County	180415	Hendricks	Regular	6.36	100%
<b>Total</b>				6.36	100%
Map Change	Date	Case No.	Acres	Percent	
No			0	0%	
Zone	SubType	Description	Acres	Percent	
X	AREA OF MINIMAL FLOOD HAZARD	Outside 500-year Floodplain	6.36	100%	
<b>Total</b>			6.36	100%	
Panel	Effective Date	Acres	Percent		
18063C0125D	9/25/2009	6.36	100%		
<b>Total</b>		6.36	100%		

Flood related information provided by FEMA

# Topography Contours



©2023 AgriData, Inc.

Source: USGS 10 meter dem  
 Interval(ft): 2.0  
 Min: 874.8  
 Max: 898.5  
 Range: 23.7  
 Average: 885.5  
 Standard Deviation: 6.46 ft



5/5/2023

**28-16N-2W**  
**Hendricks County**  
**Indiana**

Map Center: 39° 47' 54.74, -86° 38' 59.94



Field borders provided by Farm Service Agency as of 5/21/2008.

# Topography Hillshade

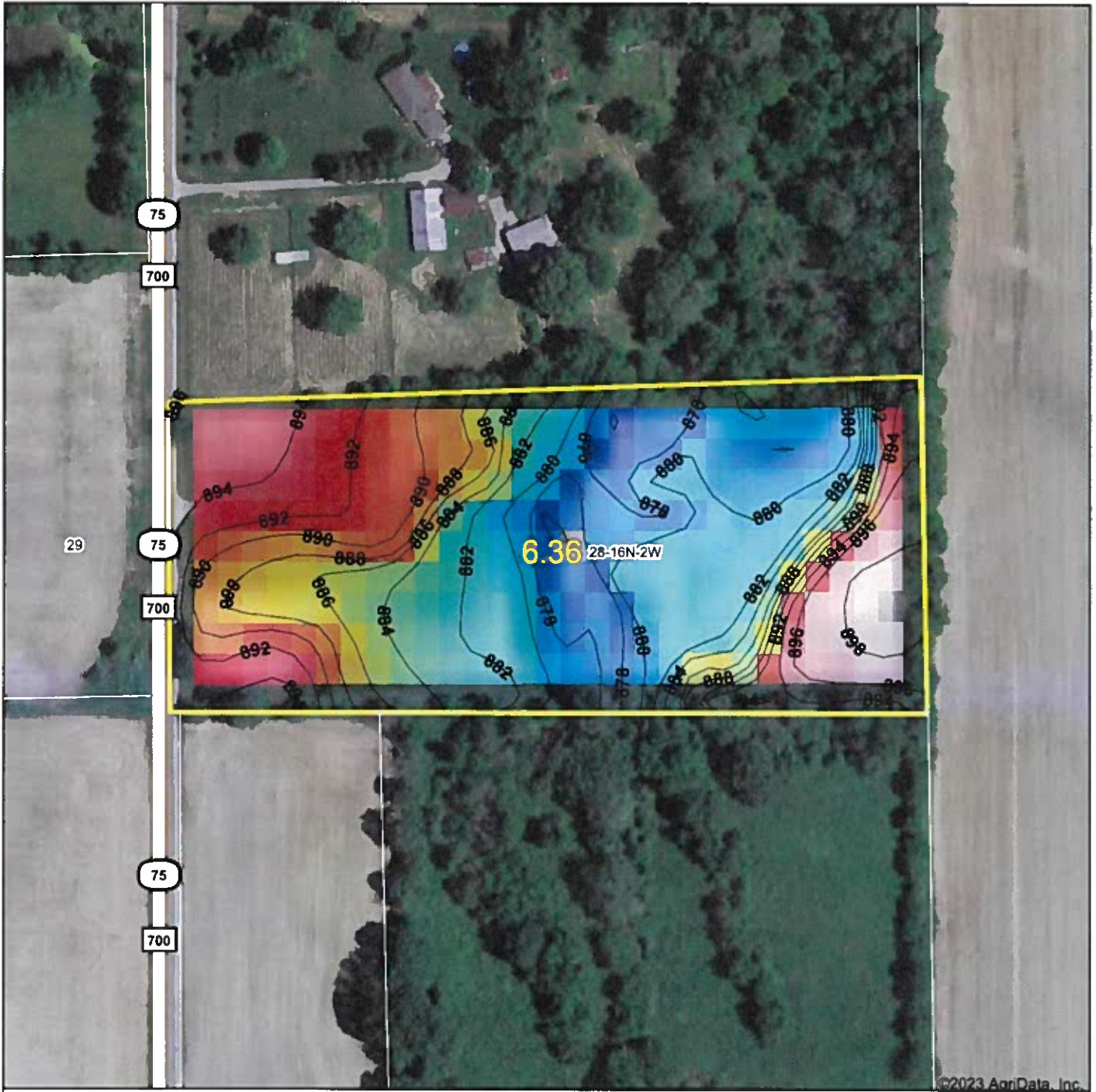

©2023 AgriData, Inc.



Source: USGS 10 meter dem  
 Interval(ft): 2  
 Min: 874.8  
 Max: 898.5  
 Range: 23.7  
 Average: 885.5  
 Standard Deviation: 6.46 ft



5/5/2023

**28-16N-2W**  
**Hendricks County**  
**Indiana**

map center:39° 47' 54.74, -86° 38' 59.94



© AgriData, Inc. 2023 www.AgriDataInc.com  
 Field borders provided by Farm Service Agency as of 5/21/2008.

# Topography Map

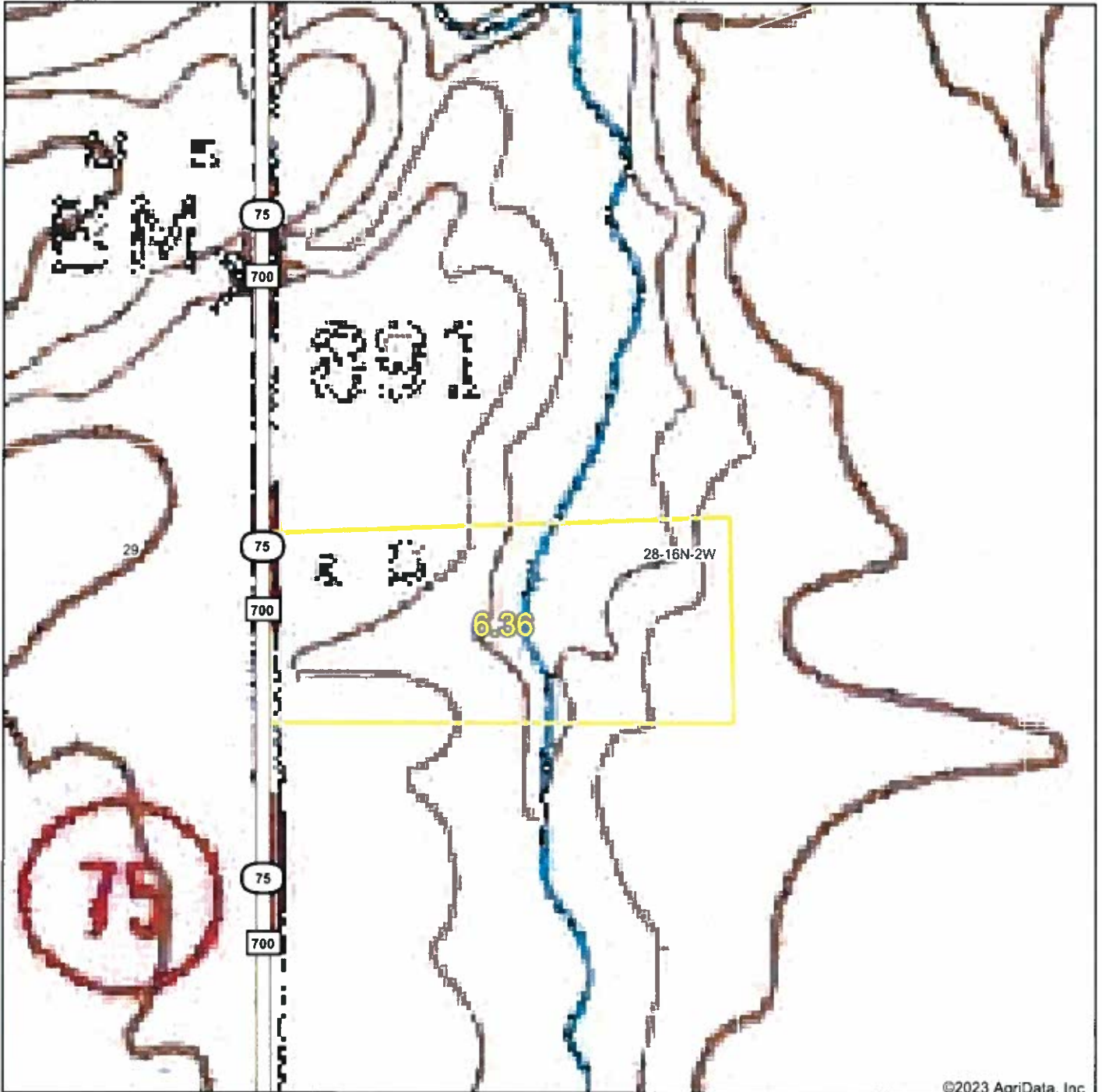

©2023 AgriData, Inc.

map center: 39° 47' 54.74, -86° 38' 59.94



**28-16N-2W**  
**Hendricks County**  
**Indiana**



5/5/2023



© AgriData, Inc. 2023 www.AgrDataInc.com

Field borders provided by Farm Service Agency as of 5/21/2009.

# Wetlands Map

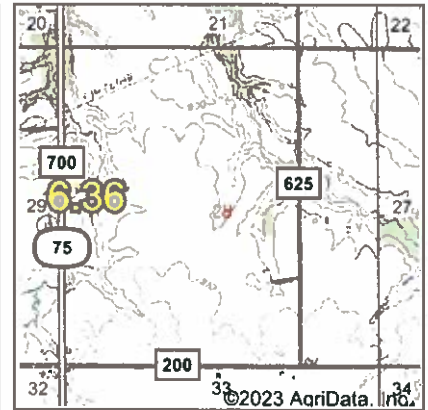

State: **Indiana**  
 Location: **28-16N-2W**  
 County: **Hendricks**  
 Township: **Marion**  
 Date: **5/5/2023**

Maps Provided By:  
  
 CUSTOMIZED ONLINE MAPPING  
 © AgriData, Inc. 2023 www.AgriDataInc.com



Classification Code	Type	Acres
R2UBH	Riverine	0.23
PEM1C	Freshwater Emergent Wetland	0.01
<b>Total Acres</b>		<b>0.24</b>

Data Source: National Wetlands Inventory website. U.S. DoI, Fish and Wildlife Service, Washington, D.C. <http://www.fws.gov/wetlands/>

Field borders provided by Farm Service Agency as of 5/21/2008.