

FEMA Report

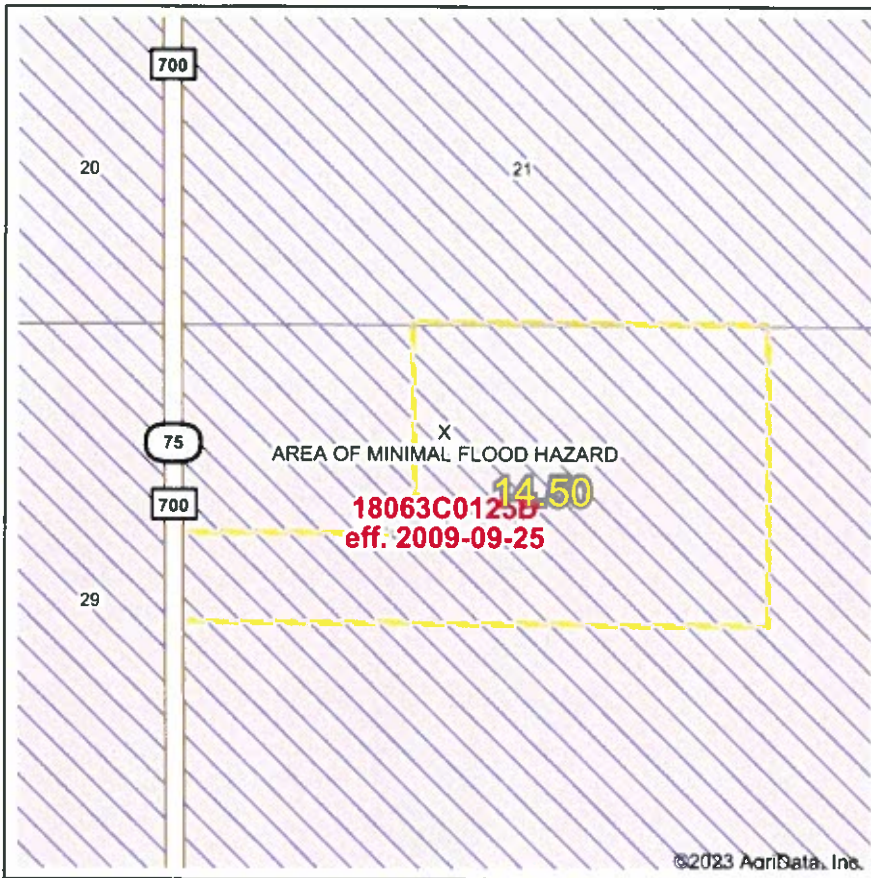

Map Center: 39° 48' 15.31, -86° 38' 58.67
 State: IN Acres: 14.5
 County: Hendricks Date: 5/5/2023
 Location: 28-16N-2W
 Township: Marion



Name	Number	County	NFIP Participation	Acres	Percent
Hendricks County	180415	Hendricks	Regular	14.5	100%
Total				14.5	100%
Map Change	Date	Case No.	Acres	Percent	
No			0	0%	
Zone	SubType	Description	Acres	Percent	
X	AREA OF MINIMAL FLOOD HAZARD	Outside 500-year Floodplain	14.5	100%	
Total				14.5	100%
Panel	Effective Date	Acres	Percent		
18063C0125D	9/25/2009	14.5	100%		
Total		14.5	100%		

Flood related information provided by FEMA

Topography Contours



©2023 AgriData, Inc.

Source: USGS 10 meter dem
 Interval(ft): 2.0
 Min: 869.4
 Max: 895.5
 Range: 26.1
 Average: 892.1
 Standard Deviation: 3.77 ft



5/5/2023

28-16N-2W
Hendricks County
Indiana

Map Center: 39° 48' 15.31, -86° 38' 58.67



Field borders provided by Farm Service Agency as of 5/21/2008.

Topography Hillshade

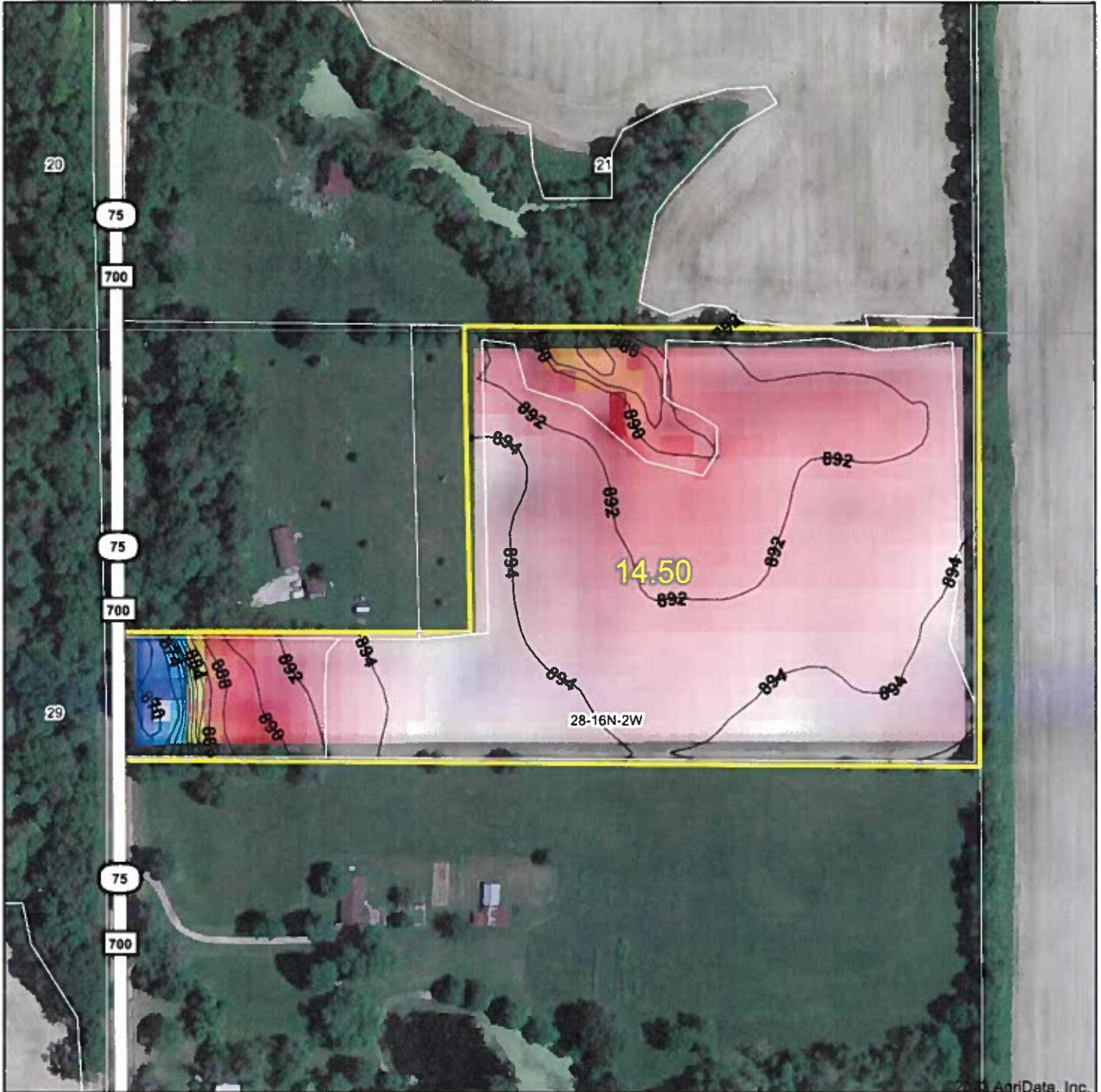

<p>Low Elevation High</p>	<p>Source: USGS 10 meter dem Interval(ft): 2 Min: 869.4 Max: 895.5 Range: 26.1 Average: 892.1 Standard Deviation: 3.77 ft</p>	<p>0ft 239ft 478ft</p>
<p>Maps Provided By</p> <p>© AgriData, Inc. 2023 Field borders provided by Farm Service Agency as of 5/21/2008.</p>	<p>28-16N-2W Hendricks County Indiana</p> <p>5/5/2023</p> <p>map center: 39° 48' 15.31, -86° 38' 58.67</p>	

Topography Map

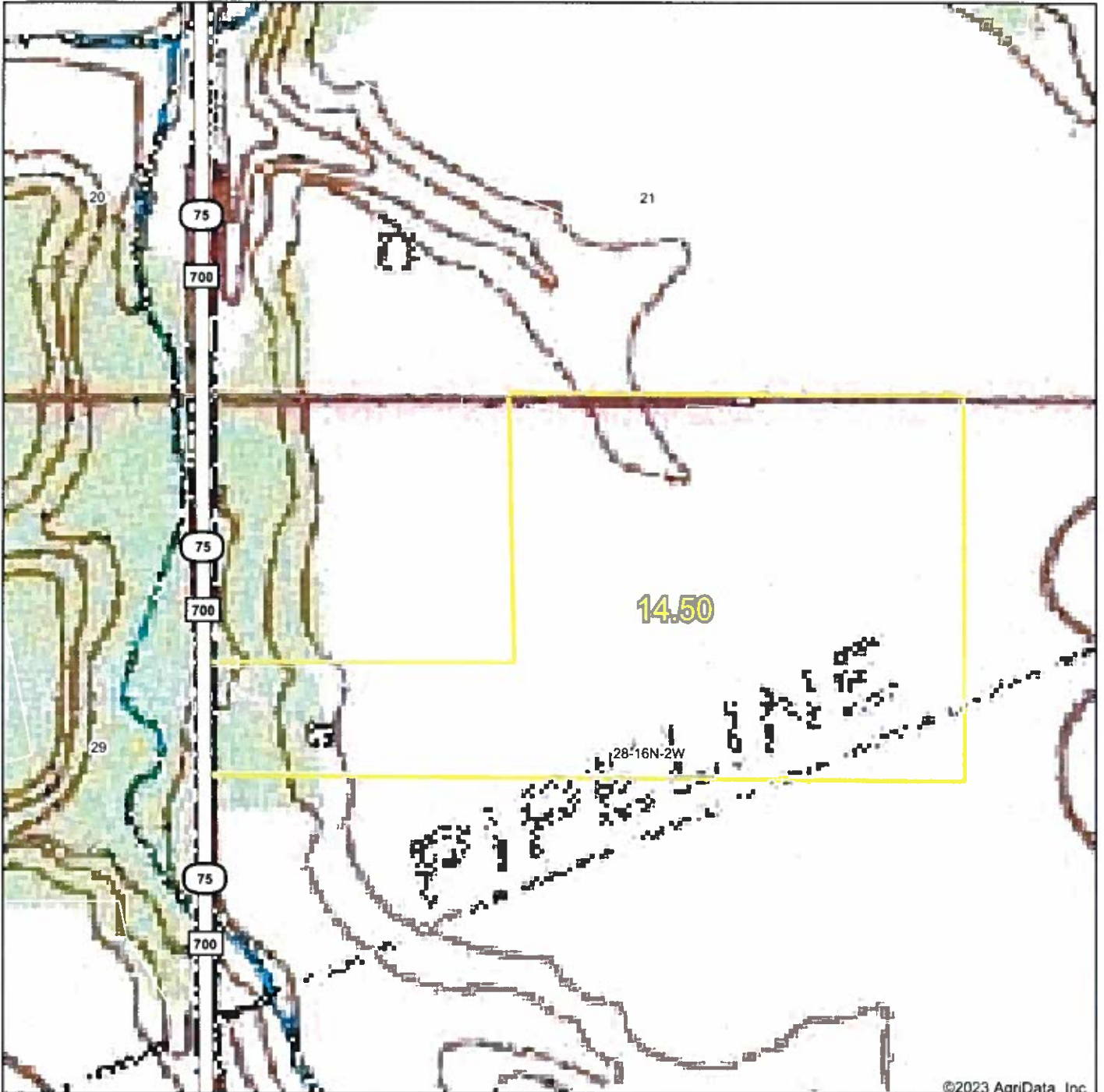

©2023 AgriData, Inc.

map center: 39° 48' 15.31, -86° 38' 58.67

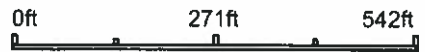

28-16N-2W
Hendricks County
Indiana



5/5/2023



Field borders provided by Farm Service Agency as of 5/21/2008.

Wetlands Map

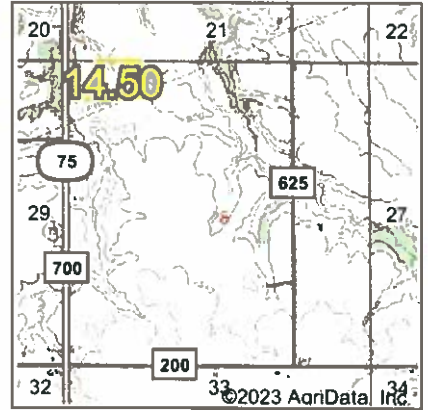

State: **Indiana**
 Location: **28-16N-2W**
 County: **Hendricks**
 Township: **Marion**
 Date: **5/5/2023**

Maps Provided By

 CUSTOMIZED ONLINE MAPPING
 © AgriData, Inc. 2023 www.AgriDataInc.com



Classification Code	Type	Acres
Total Acres		0.00

Data Source: National Wetlands Inventory website. U.S. DoI, Fish and Wildlife Service, Washington, D.C. <http://www.fws.gov/wetlands/>

Field borders provided by Farm Service Agency as of 5/21/2008.

Soils Map

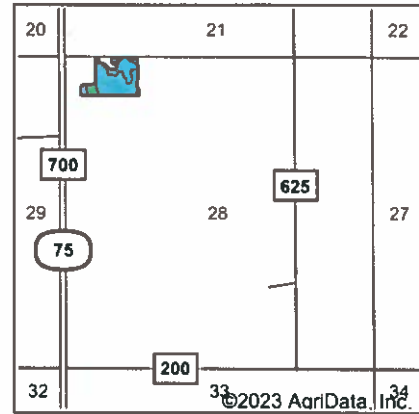
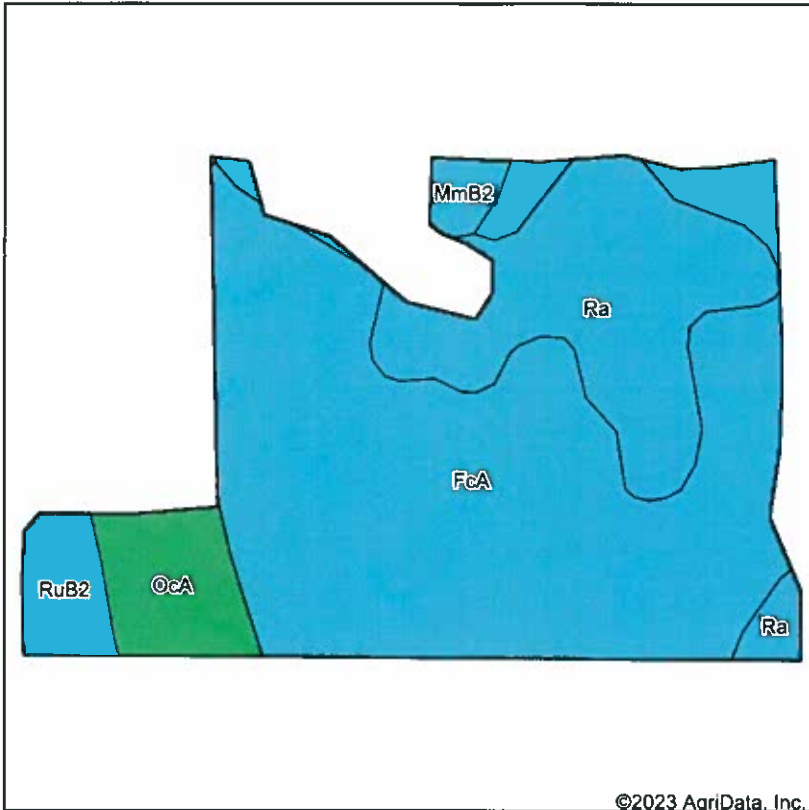

State: **Indiana**
 County: **Hendricks**
 Location: **28-16N-2W**
 Township: **Marion**
 Acres: **10.93**
 Date: **5/5/2023**



Soils data provided by USDA and NRCS.

©2023 AgriData, Inc.

Area Symbol: IN063, Soil Area Version: 26

Code	Soil Description	Acres	Percent of field	Non-Irr Class Legend	Non-Irr Class *c	Corn Bu	Grass legume hay Tons	Orchardgrass alfalfa hay Tons	Orchardgrass red clover hay Tons	Pasture AUM	Soybeans Bu	Tall fescue AUM	Winter wheat Bu
FcA	Fincastle silt loam, Tipton Till Plain, 0 to 2 percent slopes	6.99	64.0%		llw	168	5			11	62		65
Ra	Ragsdale silty clay loam, 0 to 2 percent slopes	2.52	23.1%		llw	187	6	1	1	12	54	1	75
OcA	Ockley silt loam, 0 to 2 percent slopes	0.75	6.9%		le	134	5			9	47		66
RuB2	Russell silt loam, 2 to 6 percent slopes, eroded	0.43	3.9%		lle	149	5			10	53		73
MmB2	Miami silt loam, 2 to 6 percent slopes, eroded	0.24	2.2%		lle	142	5			9	49		63
Weighted Average					1.93	168.7	5.2	0.2	0.2	11	58.5	0.2	67.6

*c: Using Capabilities Class Dominant Condition Aggregation Method

Soils data provided by USDA and NRCS.