

FEMA Report

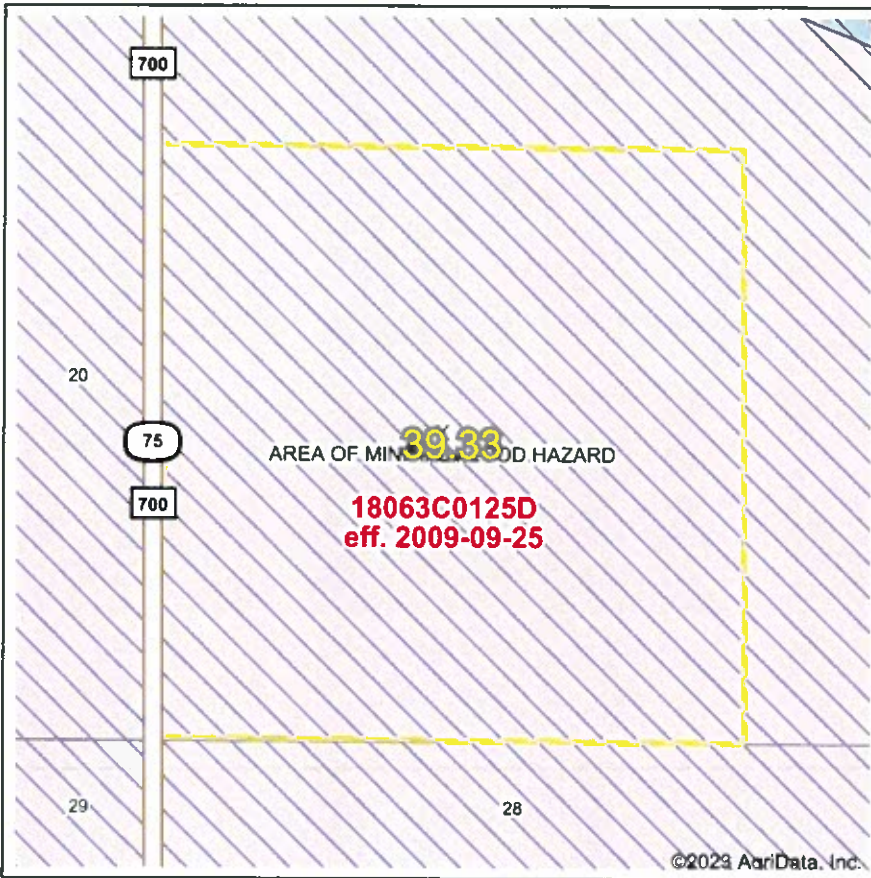

Map Center: 39° 48' 24.5, -86° 38' 58.16
 State: IN Acres: 39.33
 County: Hendricks Date: 5/5/2023
 Location: 21-16N-2W
 Township: Marion

Maps Provided By:

 CUSTOMIZED ONLINE MAPPING
 © AgriData, Inc. 2023 www.AgriDataInc.com



Name	Number	County	NFIP Participation	Acres	Percent
Hendricks County	180415	Hendricks	Regular	39.33	100%
Total				39.33	100%
Map Change	Date	Case No.	Acres	Percent	
No			0	0%	
Zone	SubType	Description	Acres	Percent	
X	AREA OF MINIMAL FLOOD HAZARD	Outside 500-year Floodplain	39.33	100%	
Total			39.33	100%	
Panel	Effective Date	Acres	Percent		
18063C0125D	9/25/2009	39.33	100%		
Total		39.33	100%		

Flood related information provided by FEMA

Topography Contours



© 2023 AgriData, Inc.

Source: USGS 10 meter dem
 Interval(ft): 2.0
 Min: 857.9
 Max: 895.7
 Range: 37.8
 Average: 888.5
 Standard Deviation: 9.15 ft



21-16N-2W
Hendricks County
Indiana

Map Center: 39° 48' 24.5, -86° 38' 58.16

Maps Provided By

 CUSTOMIZED ONLINE MAPPING
 © AgriData, Inc. 2023 www.AgriDataInc.com

Field borders provided by Farm Service Agency as of 5/21/2008.

Topography Hillshade

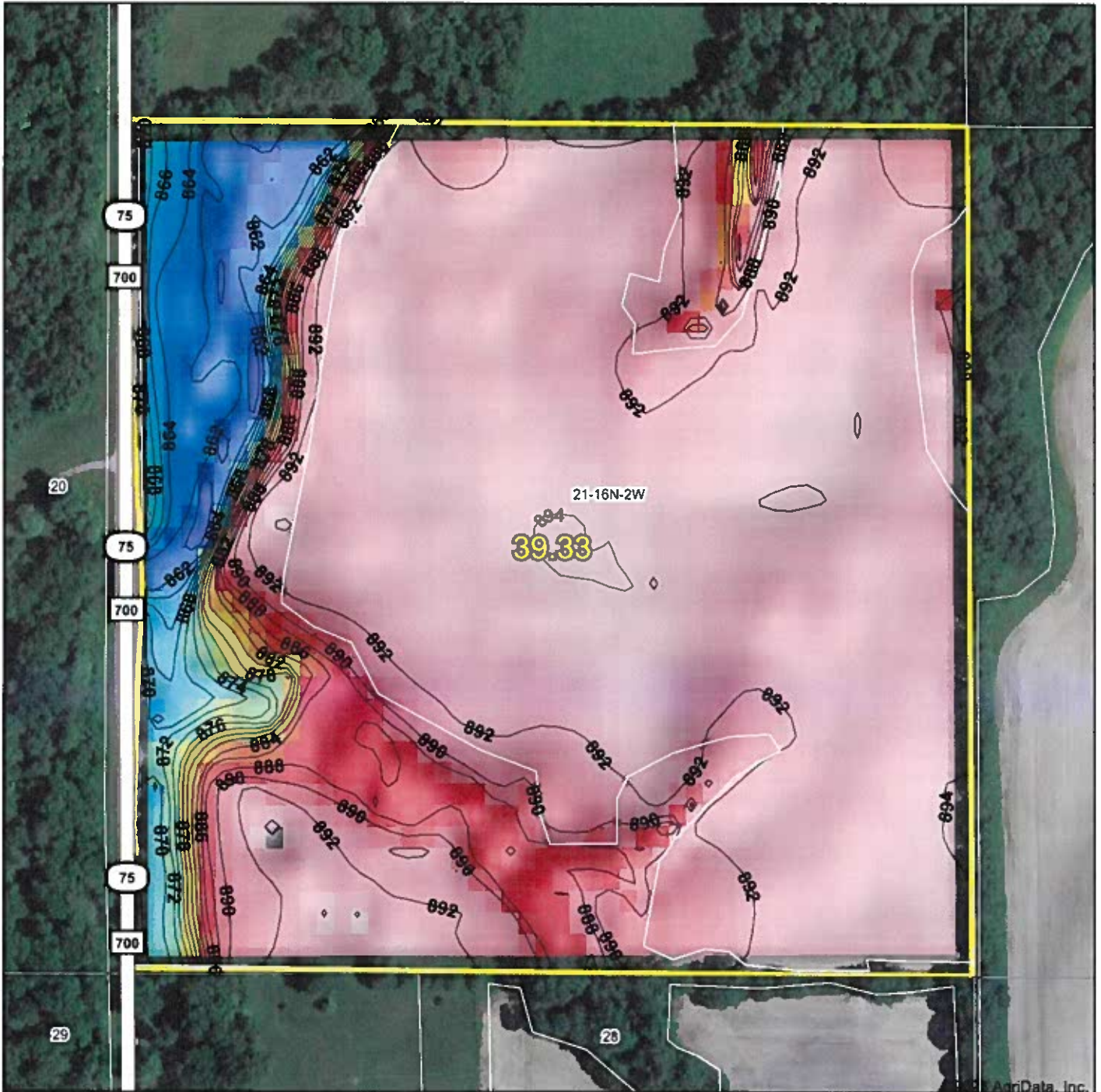

Source: USGS 10 meter dem
 Interval(ft): 2
 Min: 857.9
 Max: 895.7
 Range: 37.8
 Average: 888.5
 Standard Deviation: 9.15 ft



5/5/2023

21-16N-2W
Hendricks County
Indiana

map center:39° 48' 24.5, -86° 38' 58.16



© AgriData, Inc 2023 www.AgrDataInc.com

Field borders provided by Farm Service Agency as of 5/21/2008.

Topography Map

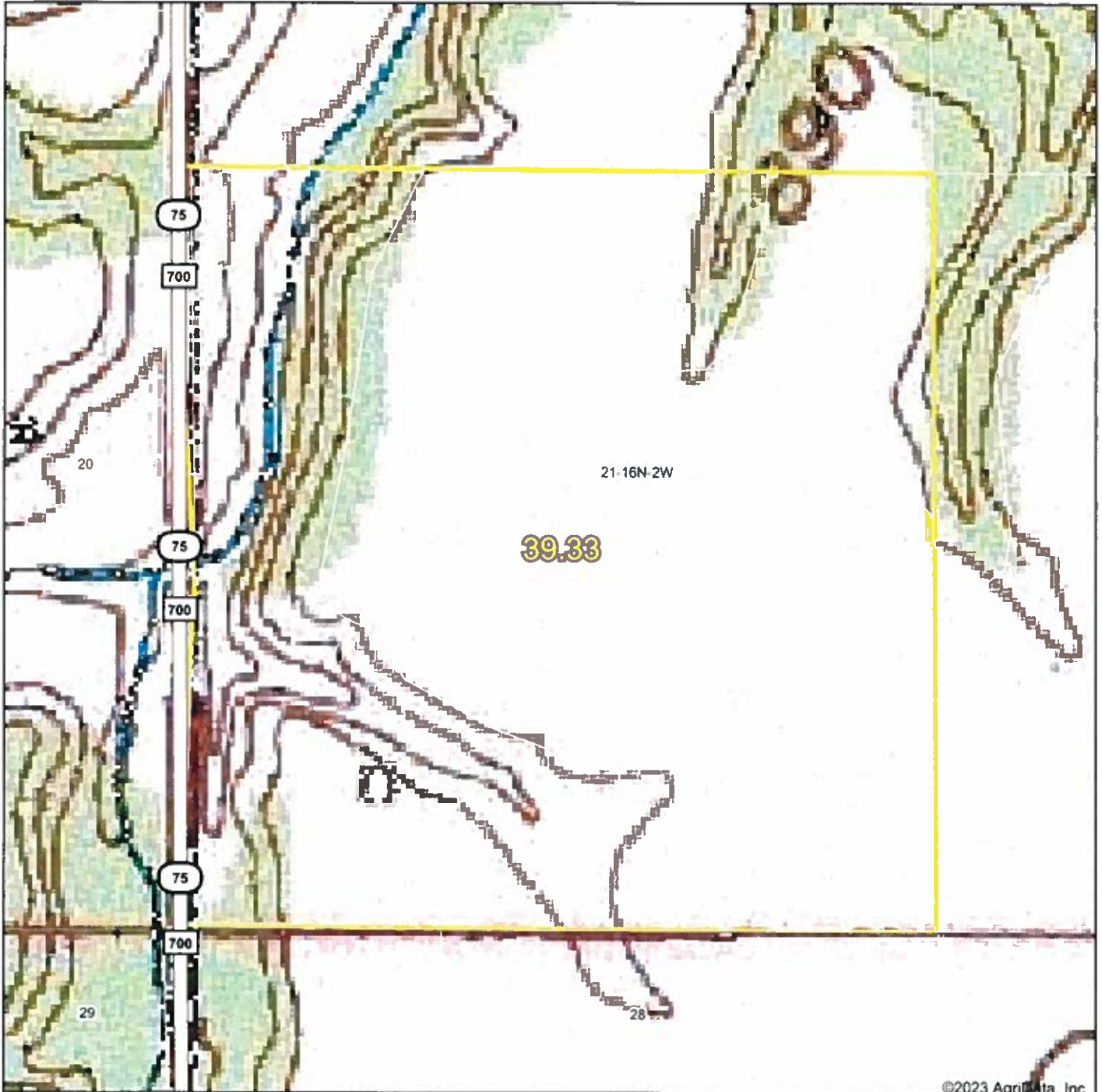

©2023 AgriData, Inc.

map center: 39° 48' 24.5, -86° 38' 58.16



21-16N-2W
Hendricks County
Indiana



Maps Provided By

 CUSTOMIZED ONLINE MAPPING
 © AgriData, Inc. 2023 www.AgrDataInc.com

Field borders provided by Farm Service Agency as of 5/21/2008.

Wetlands Map

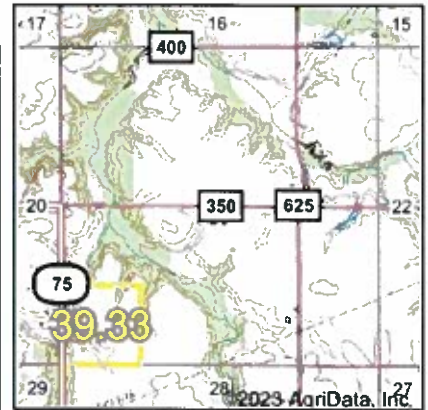

State: **Indiana**
 Location: **21-16N-2W**
 County: **Hendricks**
 Township: **Marion**
 Date: **5/5/2023**

Maps Provided By:

 CUSTOMIZED ONLINE MAPPING
 © AgriData, Inc. 2023 www.AgriDataInc.com



Classification Code	Type	Acres
PUBGh	Freshwater Pond	0.90
R2UBH	Riverine	0.47
Total Acres		1.37

Data Source: National Wetlands Inventory website. U.S. DoI. Fish and Wildlife Service, Washington, D.C. <http://www.fws.gov/wetlands/>

Field borders provided by Farm Service Agency as of 5/21/2008.

Aerial Map



Map Center: 39° 48' 24.5, -86° 38' 58.16



21-16N-2W
Hendricks County
Indiana



Maps Provided By:

 CUSTOMIZED ONLINE MAPPING
 © AgriData, Inc. 2023 www.AgrDataInc.com

Field borders provided by Farm Service Agency as of 5/21/2008.

Soils Map

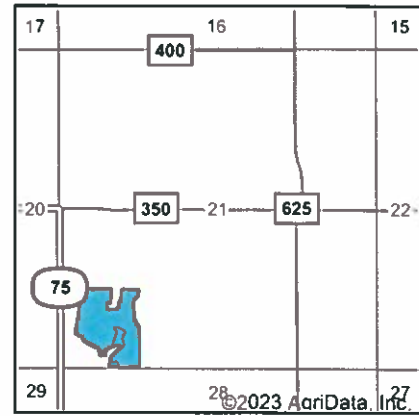
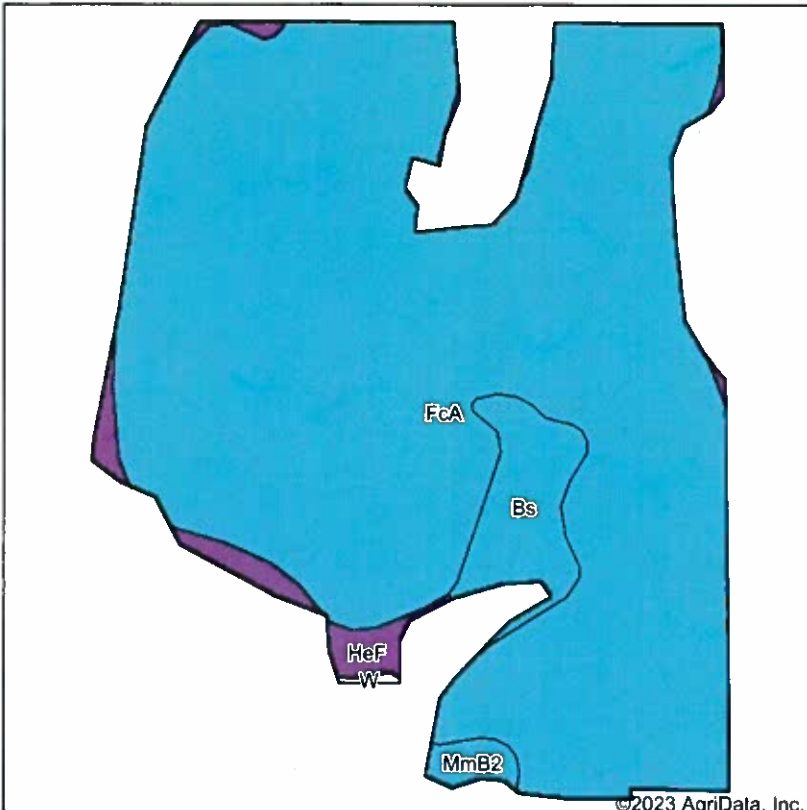

State: **Indiana**
 County: **Hendricks**
 Location: **21-16N-2W**
 Township: **Marion**
 Acres: **23.82**
 Date: **5/5/2023**



Soils data provided by USDA and NRCS.

©2023 AgriData, Inc.

Area Symbol: IN063, Soil Area Version: 26

Code	Soil Description	Acres	Percent of field	Non-Irr Class Legend	Non-Irr Class *c	Corn Bu	Grass legume hay Tons	Pasture AUM	Soybeans Bu	Winter wheat Bu
FcA	Fincastle silt loam, Tipton Till Plain, 0 to 2 percent slopes	21.66	90.9%		IIw	168	5	11	62	65
Bs	Brookston silty clay loam, 0 to 2 percent slopes	1.16	4.9%		IIw	173	6	12	51	70
HeF	Hennepin loam, 25 to 50 percent slopes	0.76	3.2%		VIIe	14	1	1	5	6
MmB2	Miami silt loam, 2 to 6 percent slopes, eroded	0.24	1.0%		Ile	142	5	9	49	63
Weighted Average					2.16	163.1	4.9	10.7	59.5	63.3

*c: Using Capabilities Class Dominant Condition Aggregation Method

Soils data provided by USDA and NRCS.