

FEMA Report

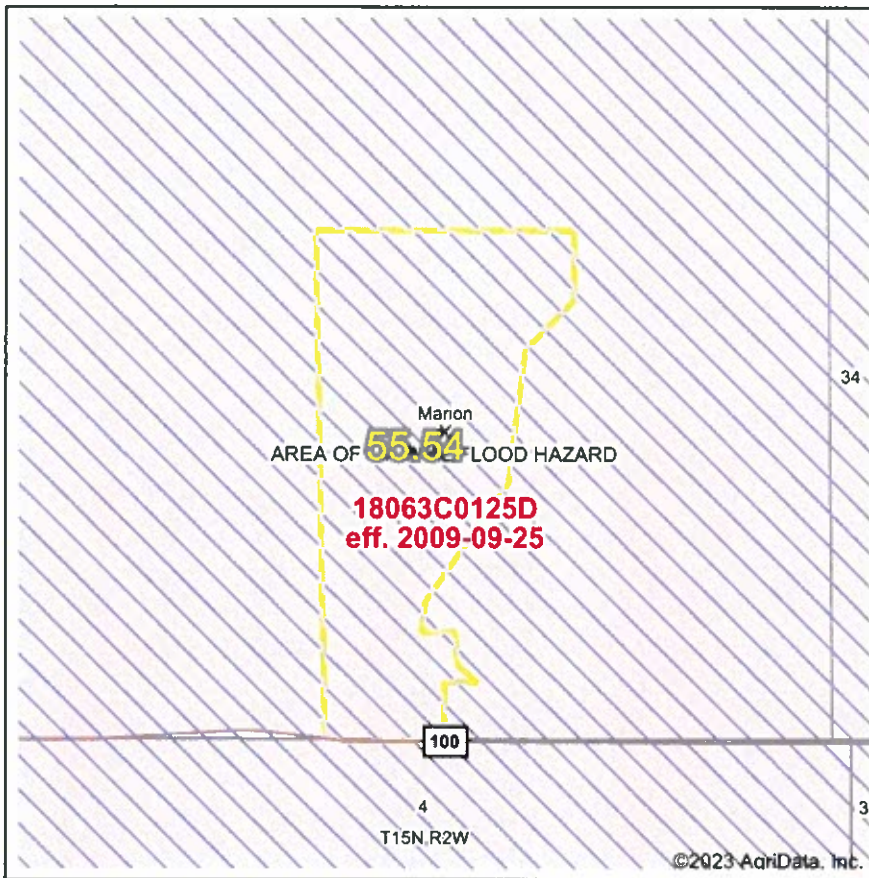

Map Center: 39° 46' 48.45, -86° 38' 24.16

State: IN Acres: 55.54
 County: Hendricks Date: 5/5/2023
 Location: 33-16N-2W
 Township: Marion



Name	Number	County	NFIP Participation	Acres	Percent
Hendricks County	180415	Hendricks	Regular	55.54	100%
Total				55.54	100%
Map Change	Date	Case No.	Acres	Percent	
No			0	0%	
Zone	SubType	Description	Acres	Percent	
X	AREA OF MINIMAL FLOOD HAZARD	Outside 500-year Floodplain	55.54	100%	
Total				55.54	100%
Panel	Effective Date	Acres	Percent		
18063C0125D	9/25/2009	55.54	100%		
Total		55.54	100%		

Flood related information provided by FEMA

Topography Contours

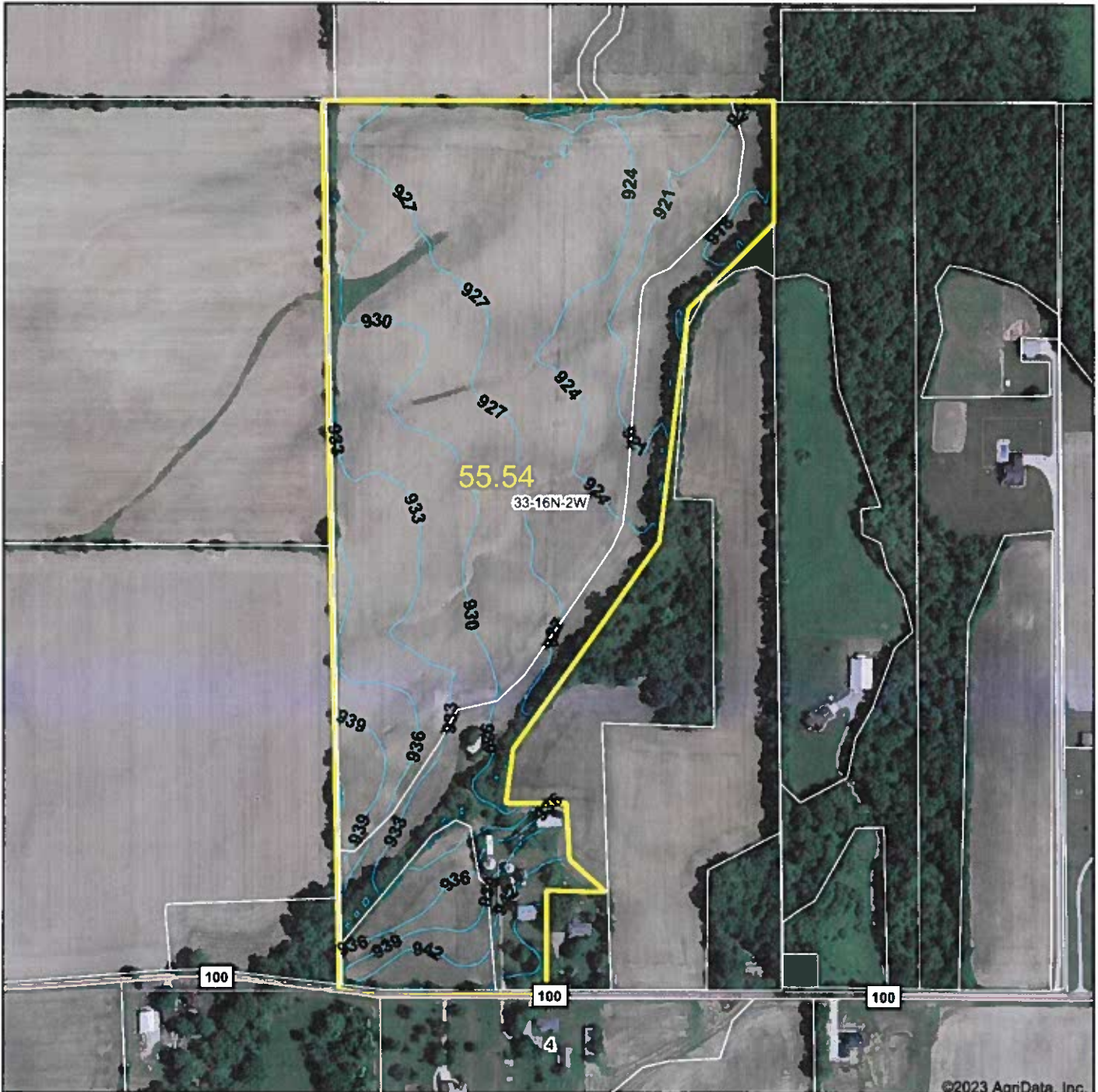

Source: USGS 10 meter dem

Interval(ft): 3.0

Min: 915.0

Max: 946.8

Range: 31.8

Average: 928.9

Standard Deviation: 6.33 ft



5/5/2023

33-16N-2W
Hendricks County
Indiana

Map Center: 39° 46' 48.45, -86° 38' 24.16



Field borders provided by Farm Service Agency as of 5/21/2008.

Topography Hillshade

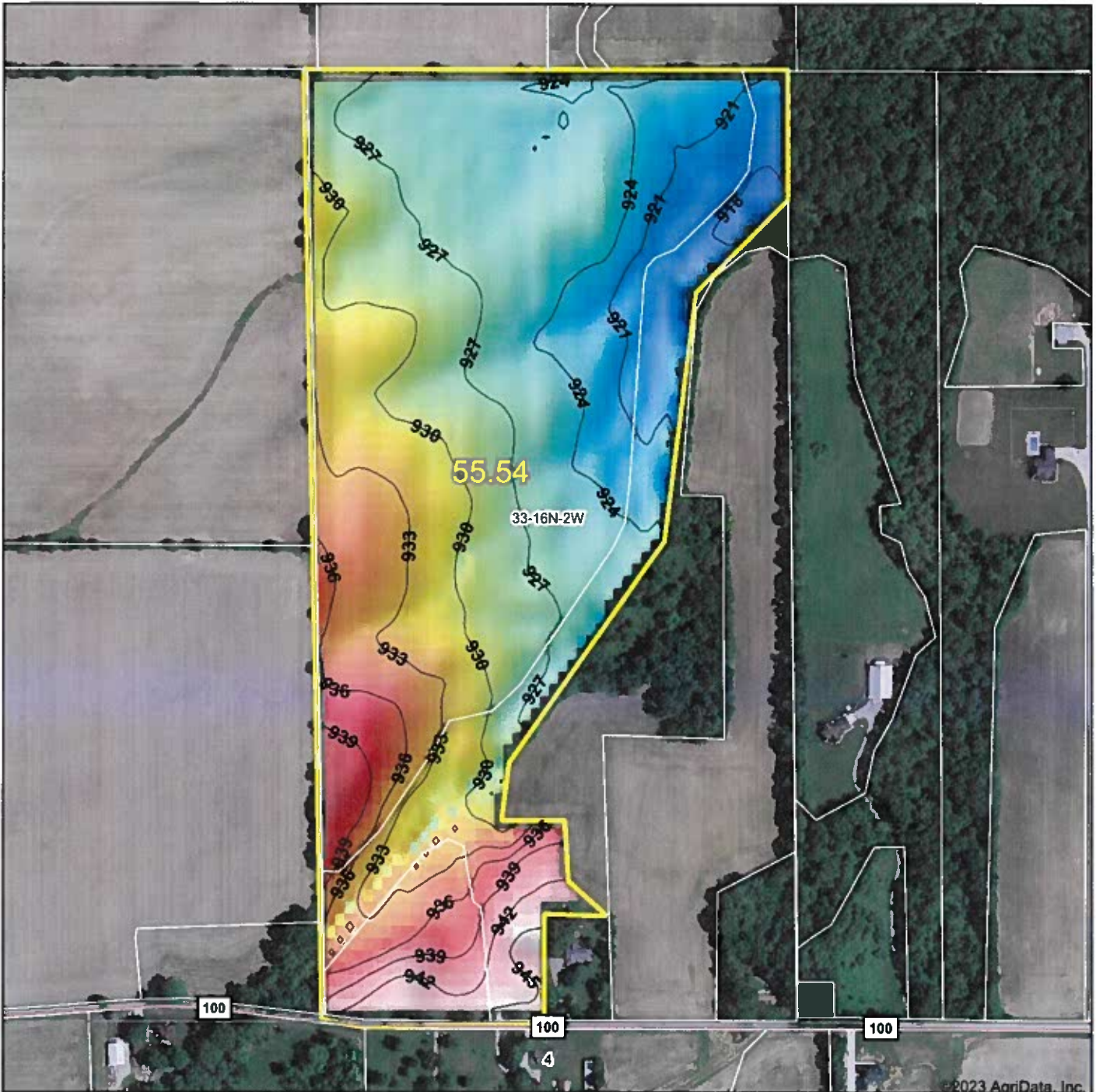

Source: USGS 10 meter dem
 Interval(ft): 3
 Min: 915.0
 Max: 946.8
 Range: 31.8
 Average: 928.9
 Standard Deviation: 6.33 ft



5/5/2023

33-16N-2W
Hendricks County
Indiana

map center: 39° 46' 48.45, -86° 38' 24.16



© AgriData, Inc 2023 www.AgrDataInc.com
 Field borders provided by Farm Service Agency as of 5/21/2008.

Topography Map

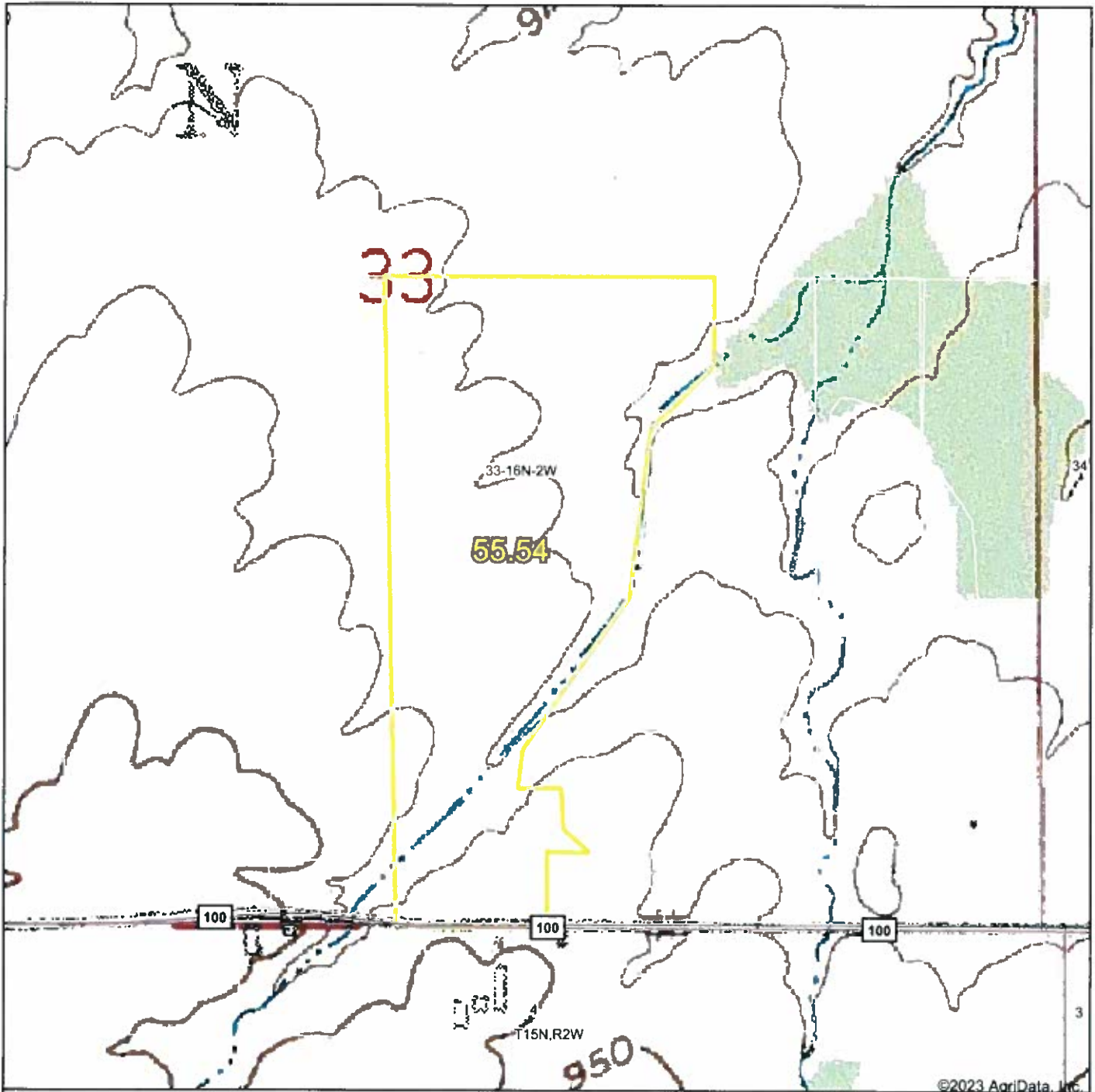

map center: 39° 46' 48.45, -86° 38' 24.16



33-16N-2W
Hendricks County
Indiana



Field borders provided by Farm Service Agency as of 5/21/2008.

Wetlands Map

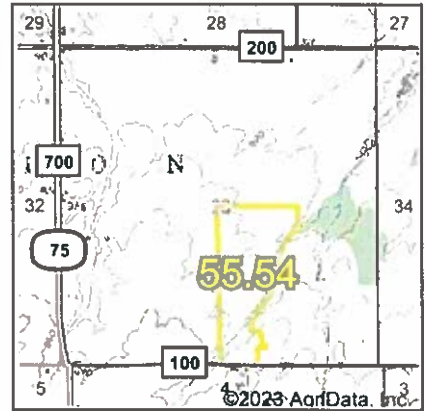

State: **Indiana**
 Location: **33-16N-2W**
 County: **Hendricks**
 Township: **Marion**
 Date: **5/5/2023**

Map Provided By

 CUSTOMIZED ONLINE MAPPING
 © AgriData, Inc. 2023 www.AgriDataInc.com



0ft 672ft 1343ft

Classification Code	Type	Acres
R4SBC	Riverine	1.04
Total Acres		1.04

Data Source: National Wetlands Inventory website. U.S. DoI, Fish and Wildlife Service, Washington, D.C. <http://www.fws.gov/wetlands/>

Field borders provided by Farm Service Agency as of 5/21/2008.

Aerial Map

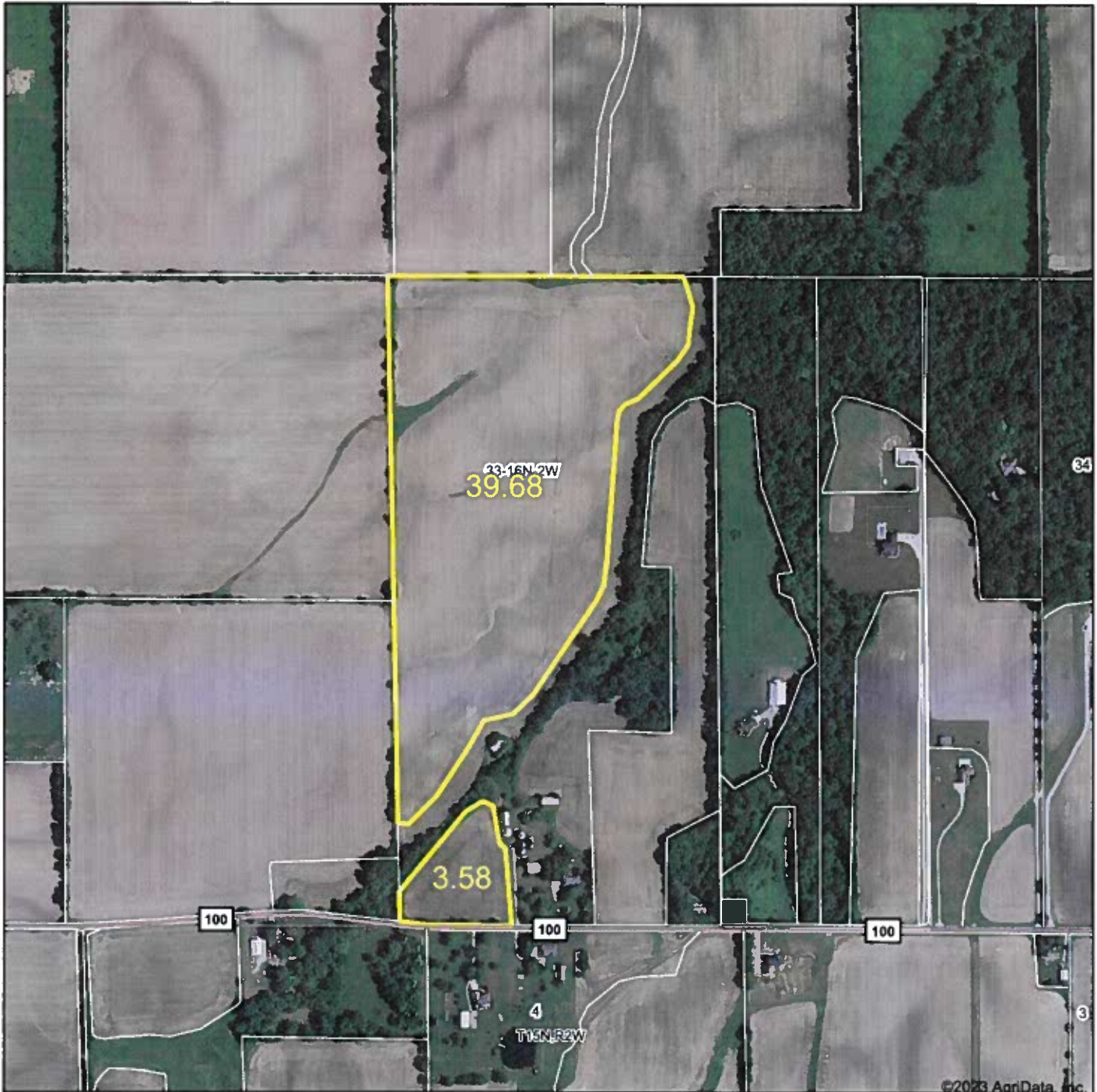

Map Center: 39° 46' 48.45, -86° 38' 24.16



33-16N-2W
Hendricks County
Indiana



Maps Provided By:

 CUSTOMIZED ONLINE MAPPING
 © AgriData, Inc. 2023 www.AgrIDataInc.com

Field borders provided by Farm Service Agency as of 5/21/2008.

Soils Map

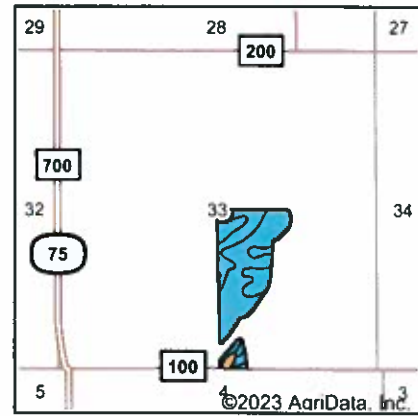
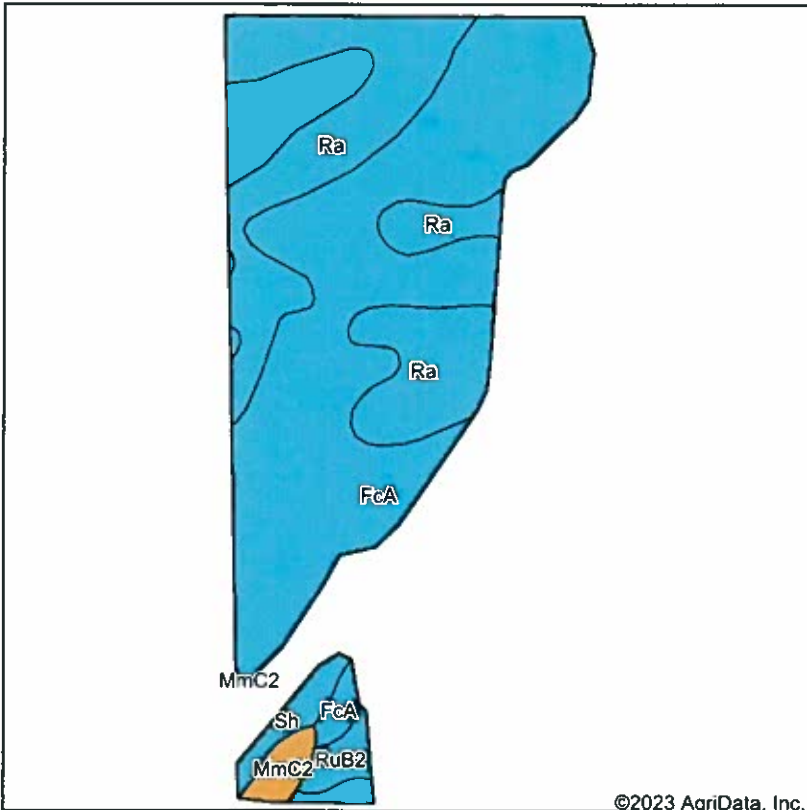

State: **Indiana**
 County: **Hendricks**
 Location: **33-16N-2W**
 Township: **Marion**
 Acres: **43.26**
 Date: **5/5/2023**



Soils data provided by USDA and NRCS.

©2023 AgriData, Inc.

Area Symbol: IN063, Soil Area Version: 26

Code	Soil Description	Acres	Percent of field	Non-Irr Class Legend	Non-Irr Class *c	Corn Bu	Grass legume hay Tons	Orchardgrass alfalfa hay Tons	Orchardgrass red clover hay Tons	Pasture AUM	Soybeans Bu	Tall fescue AUM	Winter wheat Bu	
FcA	Fincastle silt loam, Tipton Till Plain, 0 to 2 percent slopes	26.90	62.2%		Ilw	168	5			11	62		65	
Ra	Ragsdale silty clay loam, 0 to 2 percent slopes	13.66	31.6%		Ilw	187	6	1	1	12	54	1	75	
Sh	Shoals silt loam, 0 to 2 percent slopes, frequently flooded, brief duration	1.04	2.4%		Ilw	125					43		1	
RuB2	Russell silt loam, 2 to 6 percent slopes, eroded	0.84	1.9%		Ile	149	5			10	53		73	
MmC2	Miami silt loam, 6 to 12 percent slopes, eroded	0.82	1.9%		Ille	133	4			9	47		58	
Weighted Average						2.02	171.9	5.2	0.3	0.3	11	58.6	0.3	66.6

*c: Using Capabilities Class Dominant Condition Aggregation Method

Soils data provided by USDA and NRCS.