

# FEMA Report

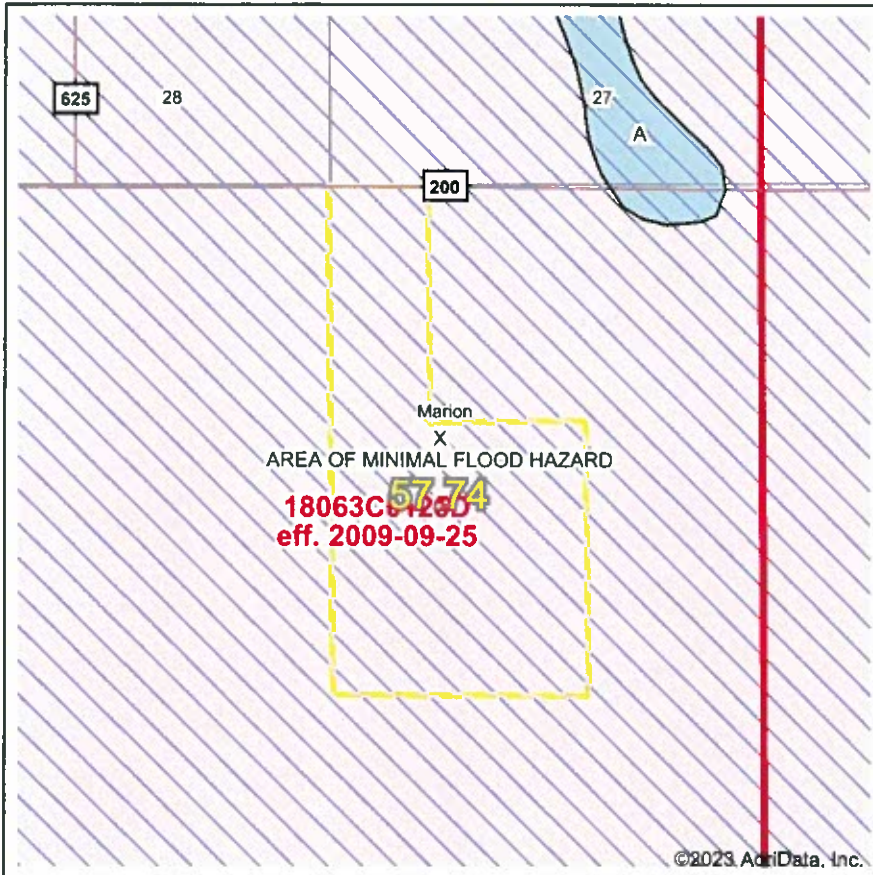

Map Center: 39° 47' 12.24, -86° 37' 51.12  
 State: IN Acres: 57.74  
 County: Hendricks Date: 5/5/2023  
 Location: 34-16N-2W  
 Township: Marion



Name	Number	County	NFIP Participation	Acres	Percent
Hendricks County	180415	Hendricks	Regular	57.74	100%
<b>Total</b>				57.74	100%

Map Change	Date	Case No.	Acres	Percent
No			0	0%

Zone	SubType	Description	Acres	Percent
X	AREA OF MINIMAL FLOOD HAZARD	Outside 500-year Floodplain	57.74	100%
<b>Total</b>			57.74	100%

Panel	Effective Date	Acres	Percent
18063C0125D	9/25/2009	57.74	100%
<b>Total</b>		57.74	100%

Flood related information provided by FEMA

# Topography Contours



©2023 AgriData, Inc.

Source: USGS 10 meter dem  
 Interval(ft): 3.0  
 Min: 895.5  
 Max: 920.4  
 Range: 24.9  
 Average: 910.6  
 Standard Deviation: 4.07 ft

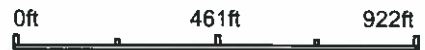

5/5/2023

**34-16N-2W**  
**Hendricks County**  
**Indiana**

Map Center: 39° 47' 12.24, -86° 37' 51.12



Field borders provided by Farm Service Agency as of 5/21/2008.



# Topography Hillshade

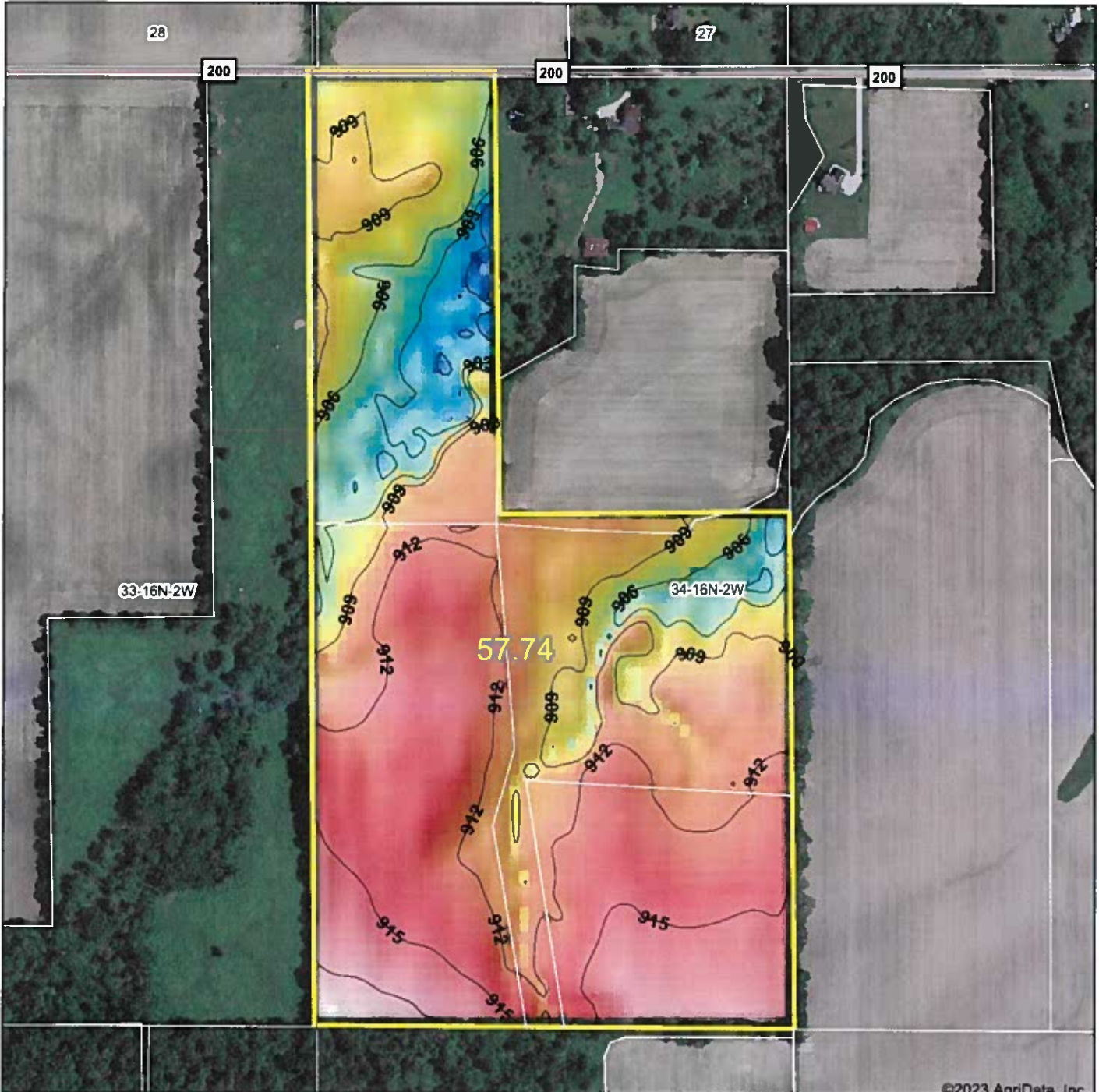

©2023 AgriData, Inc.



Source: USGS 10 meter dem  
 Interval(ft): 3  
 Min: 895.5  
 Max: 920.4  
 Range: 24.9  
 Average: 910.6  
 Standard Deviation: 4.07 ft

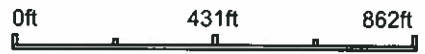

5/5/2023

**34-16N-2W**  
**Hendricks County**  
**Indiana**

map center:39° 47' 12.24, -86° 37' 51.12



© AgriData, Inc. 2023 www.AgrDataInc.com  
 Field borders provided by Farm Service Agency as of 5/21/2008.

# Topography Map

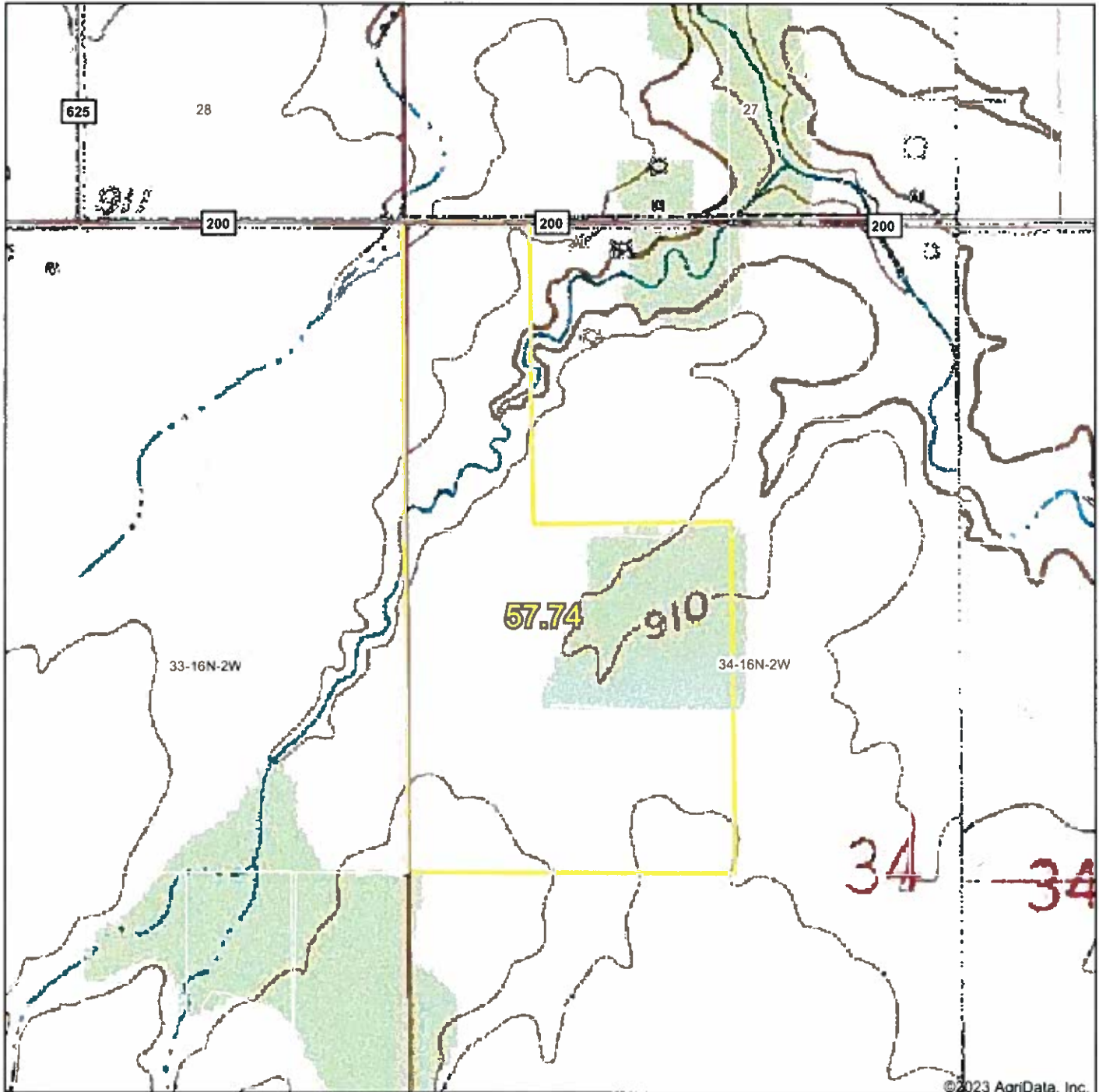

©2023 AgriData, Inc.

map center: 39° 47' 12.24, -86° 37' 51.12

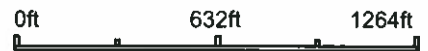

**34-16N-2W**  
**Hendricks County**  
**Indiana**



Maps Provided By  
  
 CUSTOMIZED ONLINE MAPPING  
 © AgriData, Inc. 2023 www.AgrDataInc.com

Field borders provided by Farm Service Agency as of 5/21/2008.



# Wetlands Map

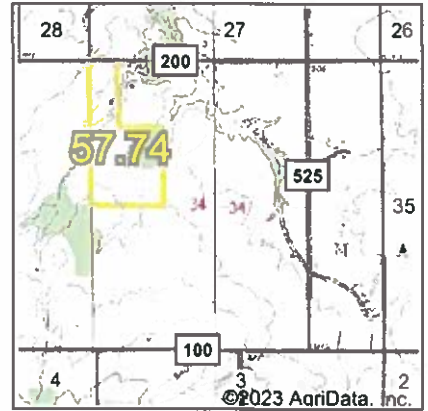

State: **Indiana**  
 Location: **34-16N-2W**  
 County: **Hendricks**  
 Township: **Marion**  
 Date: **5/5/2023**

Maps Provided By  
  
 CUSTOMIZED ONLINE MAPPING  
 © AgriData, Inc. 2023 www.AgriDataInc.com



0ft 671ft 1341ft

Classification Code	Type	Acres
R2UBH	Riverine	0.66
PUBGh	Freshwater Pond	0.26
Total Acres		0.92

Data Source: National Wetlands Inventory website. U.S. DoI, Fish and Wildlife Service, Washington, D.C. <http://www.fws.gov/wetlands/>

Field borders provided by Farm Service Agency as of 5/21/2008.

# Soils Map

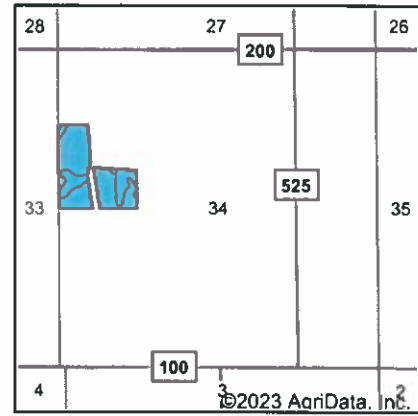
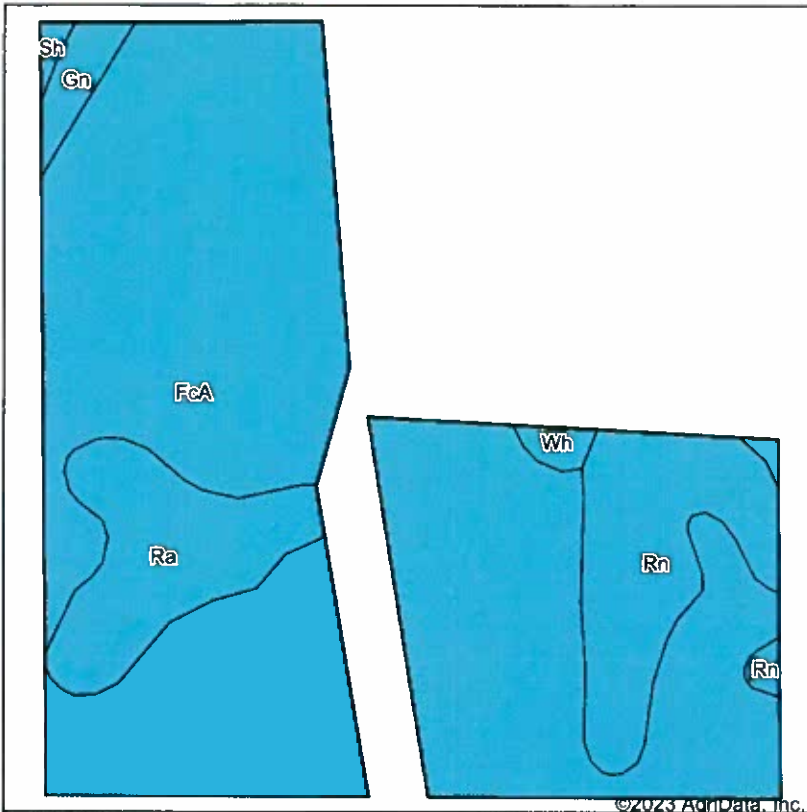

State: **Indiana**  
 County: **Hendricks**  
 Location: **34-16N-2W**  
 Township: **Marion**  
 Acres: **27.22**  
 Date: **5/5/2023**



Soils data provided by USDA and NRCS.

©2023 AgriData, Inc.

Area Symbol: IN063, Soil Area Version: 26

Code	Soil Description	Acres	Percent of field	Non-Irr Class Legend	Non-Irr Class *c	Corn Bu	Grass legume hay Tons	Orchardgrass alfalfa hay Tons	Orchardgrass red clover hay Tons	Pasture AUM	Soybeans Bu	Tall fescue AUM	Winter wheat Bu
FcA	Fincastle silt loam, Tipton Till Plain, 0 to 2 percent slopes	20.77	76.3%		llw	168	5			11	62		65
Rn	Rensselaer clay loam	3.04	11.2%		llw	175	6			12	49		70
Ra	Ragsdale silty clay loam, 0 to 2 percent slopes	2.62	9.6%		llw	187	6	1	1	12	54	1	75
Gn	Genesee silt loam, 0 to 2 percent slopes, frequently flooded, very brief duration	0.44	1.6%		llw	124					44		1
Wh	Whitaker silt loam, 0 to 2 percent slopes	0.25	0.9%		llw	155	5			10	51		70
Sh	Shoals silt loam, 0 to 2 percent slopes, frequently flooded, brief duration	0.10	0.4%		llw	125					43		1

Soils data provided by USDA and NRCS.

Maps Provided By:



© AgriData, Inc. 2023 www.AgrDataInc.com

Code	Soil Description	Acres	Percent of field	Non-Irr Class Legend	Non-Irr Class *c	Corn Bu	Grass legume hay Tons	Orchardgrass alfalfa hay Tons	Orchardgrass red clover hay Tons	Pasture AUM	Soybeans Bu	Tall fescue AUM	Winter wheat Bu
<b>Weighted Average</b>					<b>2.00</b>	<b>169.6</b>	<b>5.1</b>	<b>0.1</b>	<b>0.1</b>	<b>11</b>	<b>59.3</b>	<b>0.1</b>	<b>65.3</b>

\*c: Using Capabilities Class Dominant Condition Aggregation Method



# Aerial Map

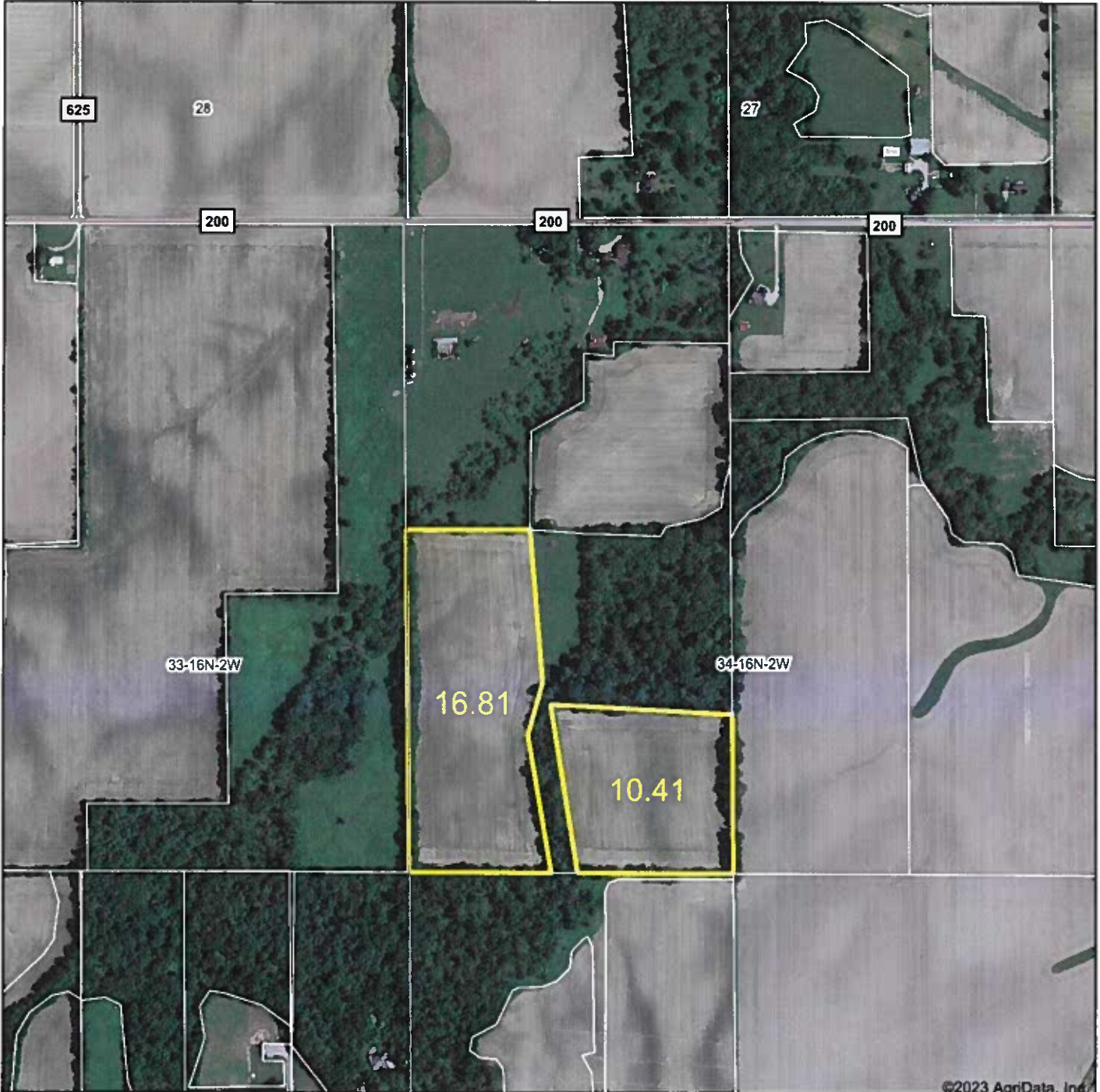

©2023 AgriData, Inc.

Map Center: 39° 47' 12.24, -86° 37' 51.12



**34-16N-2W**  
**Hendricks County**  
**Indiana**



Maps Provided By  
  
 CUSTOMIZED ONLINE MAPPING  
 © AgriData, Inc. 2023 www.AgrDataInc.com

Field borders provided by Farm Service Agency as of 5/21/2008.