

# FEMA Report

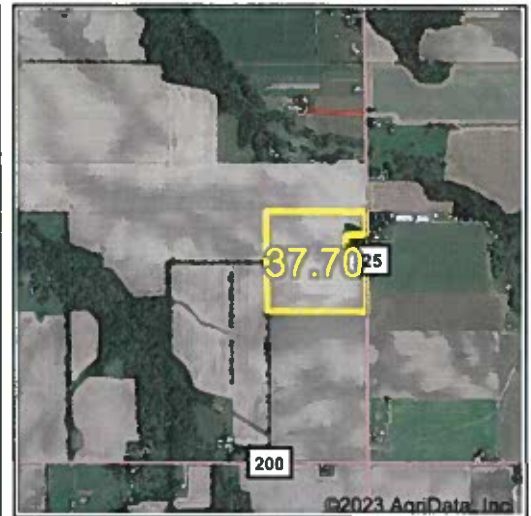

Map Center: 39° 47' 50, -86° 37' 20.47  
 State: IN Acres: 37.7  
 County: Hendricks Date: 5/5/2023  
 Location: 27-16N-2W  
 Township: Marion

Maps Provided By  
  
 CUSTOMIZED ONLINE MAPPING  
 © AgriData, Inc. 2023 www.AgriDataInc.com

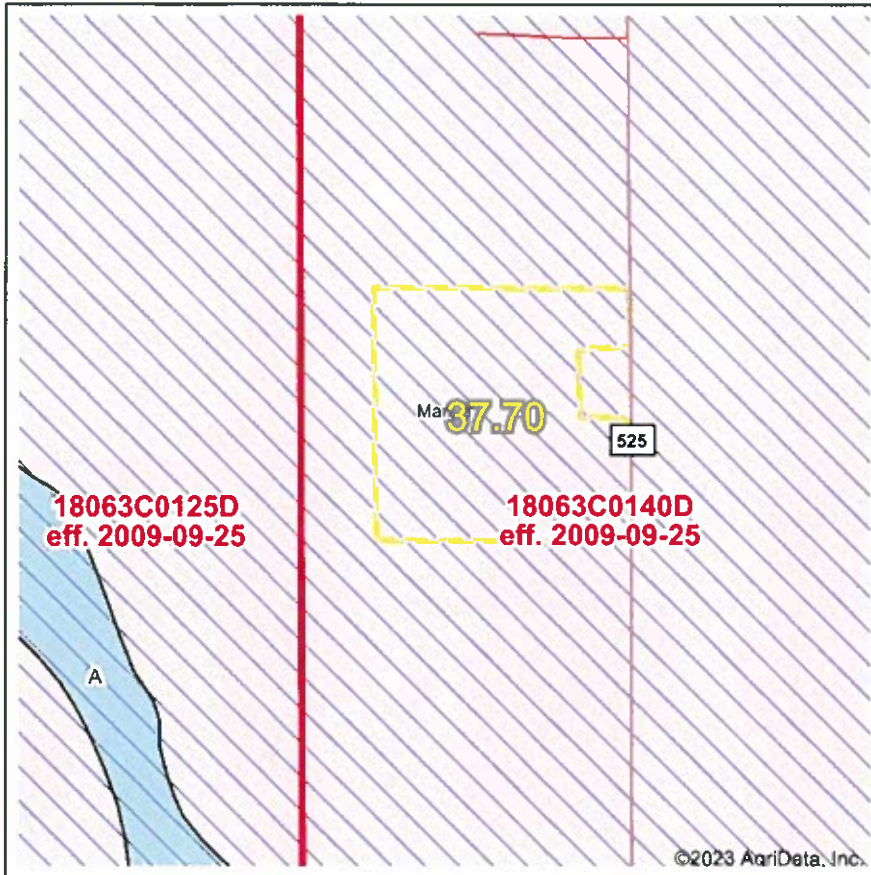

Name	Number	County	NFIP Participation	Acres	Percent
Hendricks County	180415	Hendricks	Regular	37.7	100%
<b>Total</b>				37.7	100%
Map Change	Date	Case No.	Acres	Percent	
No			0	0%	
Zone	SubType	Description	Acres	Percent	
X	AREA OF MINIMAL FLOOD HAZARD	Outside 500-year Floodplain	37.7	100%	
<b>Total</b>				37.7	100%
Panel	Effective Date	Acres	Percent		
18063C0140D	9/25/2009	37.7	100%		
<b>Total</b>				37.7	100%

Flood related information provided by FEMA

# Topography Contours



©2023 AgriData, Inc.

Source: USGS 10 meter dem  
 Interval(ft): 2.0  
 Min: 900.8  
 Max: 905.3  
 Range: 4.5  
 Average: 903.1  
 Standard Deviation: 0.95 ft



**27-16N-2W**  
**Hendricks County**  
**Indiana**

Map Center: 39° 47' 50, -86° 37' 20.47



Field borders provided by Farm Service Agency as of 5/21/2008.

# Topography Hillshade

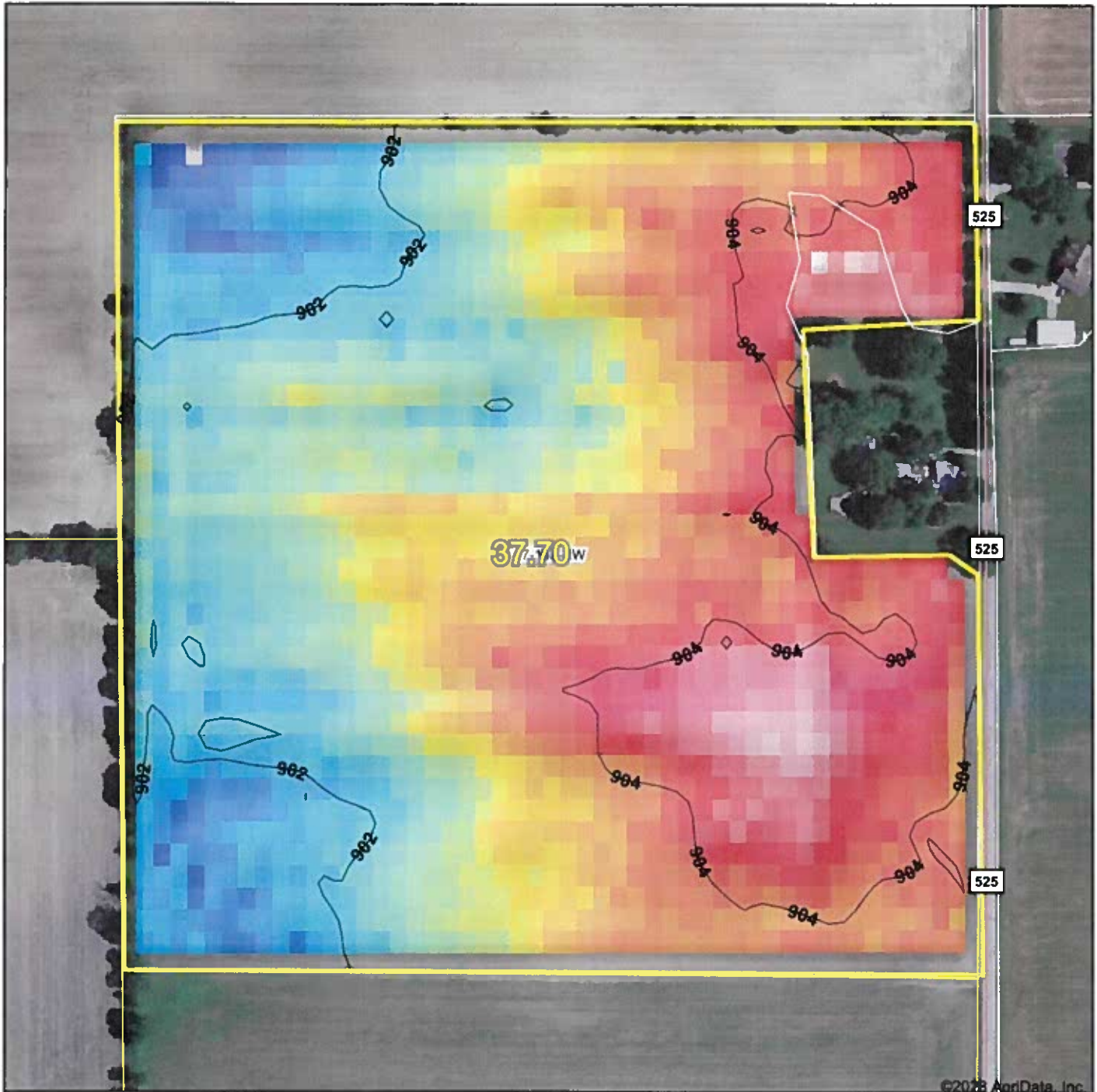

©2023 AgriData, Inc.



Source: USGS 10 meter dem  
 Interval(ft): 2  
 Min: 900.8  
 Max: 905.3  
 Range: 4.5  
 Average: 903.1  
 Standard Deviation: 0.95 ft



5/5/2023

**27-16N-2W**  
**Hendricks County**  
**Indiana**

map center: 39° 47' 50, -86° 37' 20.47



© AgriData, Inc. 2023 www.Agridatainc.com  
 Field borders provided by Farm Service Agency as of 5/21/2008.

# Topography Map

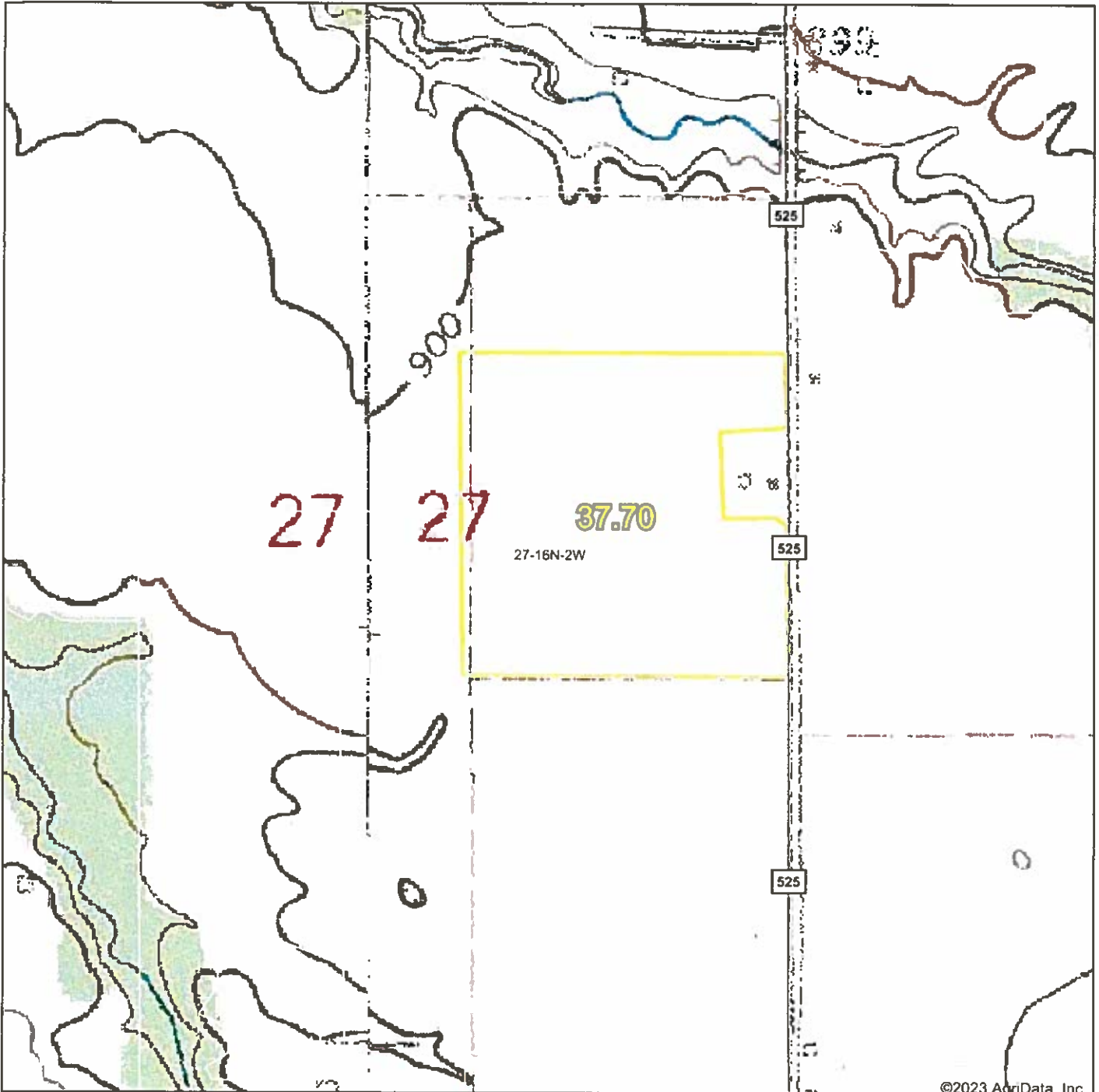

©2023 AgriData, Inc.

map center: 39° 47' 50, -86° 37' 20.47



**27-16N-2W**  
**Hendricks County**  
**Indiana**



5/5/2023

Field borders provided by Farm Service Agency as of 5/21/2008.

# Wetlands Map

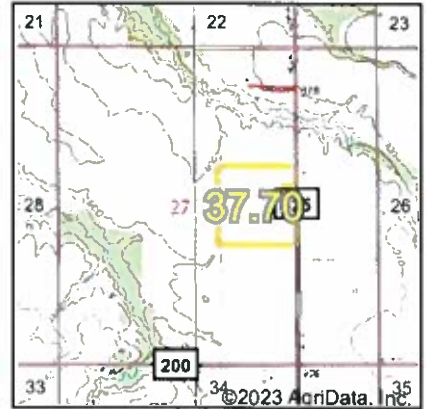

State: **Indiana**  
 Location: **27-16N-2W**  
 County: **Hendricks**  
 Township: **Marion**  
 Date: **5/5/2023**

Maps Provided By  
  
 CUSTOMIZED ONLINE MAPPING  
 © AgriData, Inc. 2023 www.AgriDataInc.com

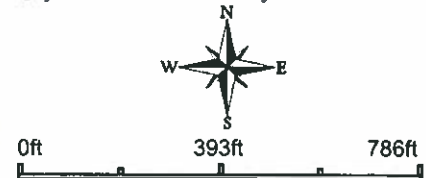

Classification Code	Type	Acres
	Total Acres	0.00

Data Source: National Wetlands Inventory website. U.S. DoI, Fish and Wildlife Service, Washington, D.C. <http://www.fws.gov/wetlands/>

Field borders provided by Farm Service Agency as of 5/21/2008.

# Aerial Map

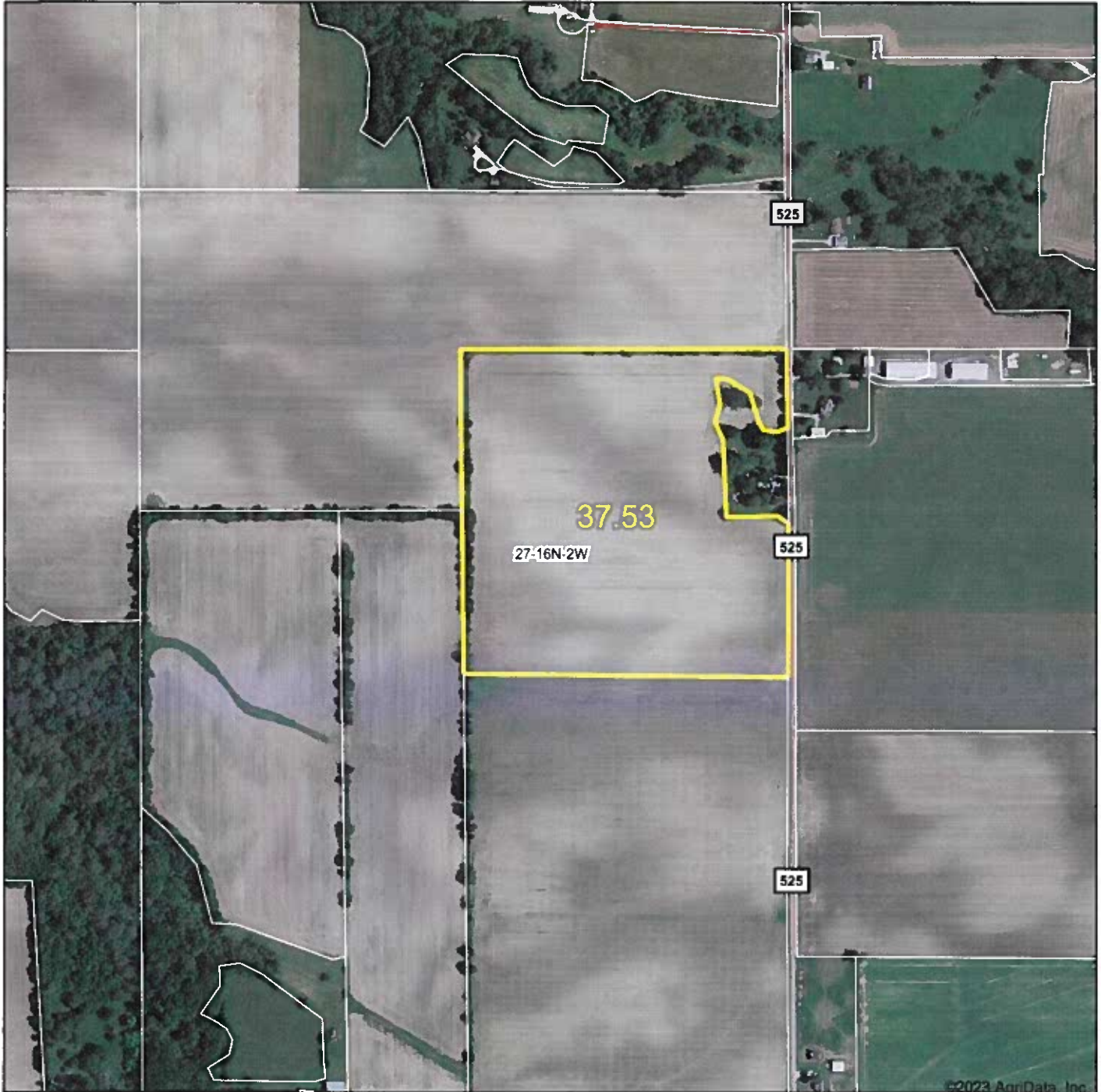

Map Center: 39° 47' 50, -86° 37' 20.47

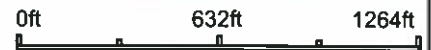

**27-16N-2W**  
**Hendricks County**  
**Indiana**



5/5/2023

Maps Provided By:



© AgriData, Inc. 2023 www.AgrDataInc.com

Field borders provided by Farm Service Agency as of 5/21/2008.

# Soils Map

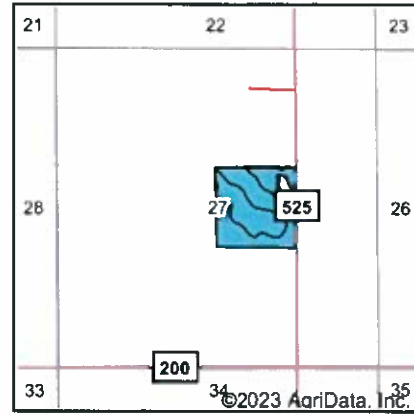
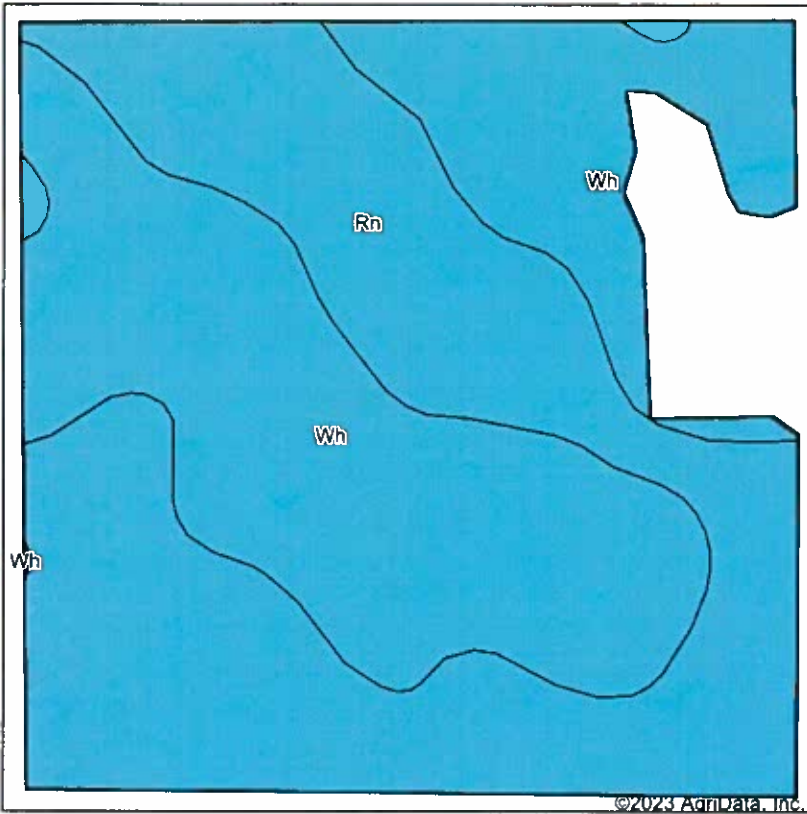

State: **Indiana**  
 County: **Hendricks**  
 Location: **27-16N-2W**  
 Township: **Marion**  
 Acres: **37.53**  
 Date: **5/5/2023**



Soils data provided by USDA and NRCS.

©2023 AgriData, Inc.

Area Symbol: IN063, Soil Area Version: 26										
Code	Soil Description	Acres	Percent of field	Non-Irr Class Legend	Non-Irr Class *c	Corn Bu	Grass legume hay Tons	Pasture AUM	Soybeans Bu	Winter wheat Bu
Rn	Rensselaer clay loam	19.12	50.9%		llw	175	6	12	49	70
Wh	Whitaker silt loam, 0 to 2 percent slopes	18.41	49.1%		llw	155	5	10	51	70
<b>Weighted Average</b>					<b>2.00</b>	<b>165.2</b>	<b>5.5</b>	<b>11</b>	<b>50</b>	<b>70</b>

\*c: Using Capabilities Class Dominant Condition Aggregation Method

Soils data provided by USDA and NRCS.