

FEMA Report

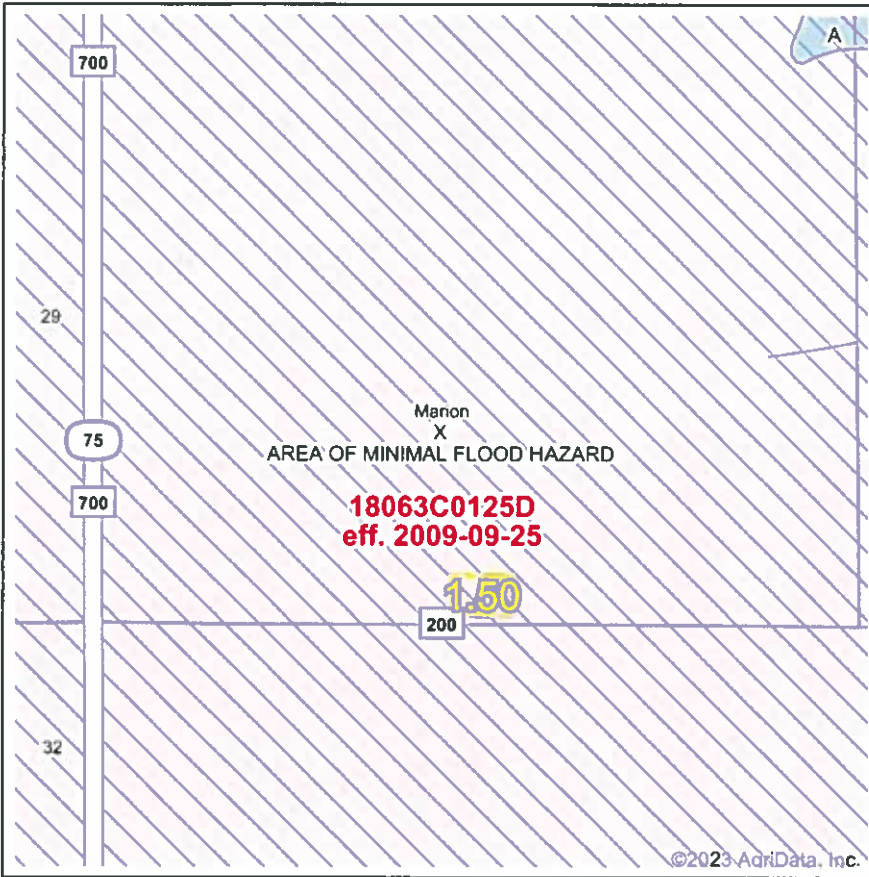

Map Center: 39° 47' 34.91, -86° 38' 43.28
 State: IN Acres: 1.5
 County: Hendricks Date: 5/5/2023
 Location: 28-16N-2W
 Township: Marion

Maps Provided By: **surety**
CUSTOMIZED ONLINE MAPPING
 © AgriData, Inc. 2023 www.AgriDataInc.com



Name	Number	County	NFIP Participation	Acres	Percent
Hendricks County	180415	Hendricks	Regular	1.5	100%
Total				1.5	100%
Map Change	Date	Case No.	Acres	Percent	
No			0	0%	
Zone	SubType	Description	Acres	Percent	
X	AREA OF MINIMAL FLOOD HAZARD	Outside 500-year Floodplain	1.5	100%	
Total				1.5	100%
Panel	Effective Date	Acres	Percent		
18063C0125D	9/25/2009	1.5	100%		
Total				1.5	100%

Flood related information provided by FEMA

Topography Contours



©2023 AgriData, Inc.

Source: USGS 10 meter dem
 Interval(ft): 1.0
 Min: 908.6
 Max: 911.0
 Range: 2.4
 Average: 909.3
 Standard Deviation: 0.62 ft

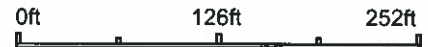

28-16N-2W
Hendricks County
Indiana

Map Center: 39° 47' 34.91, -86° 38' 43.28



Field borders provided by Farm Service Agency as of 5/21/2008.

Topography Hillshade

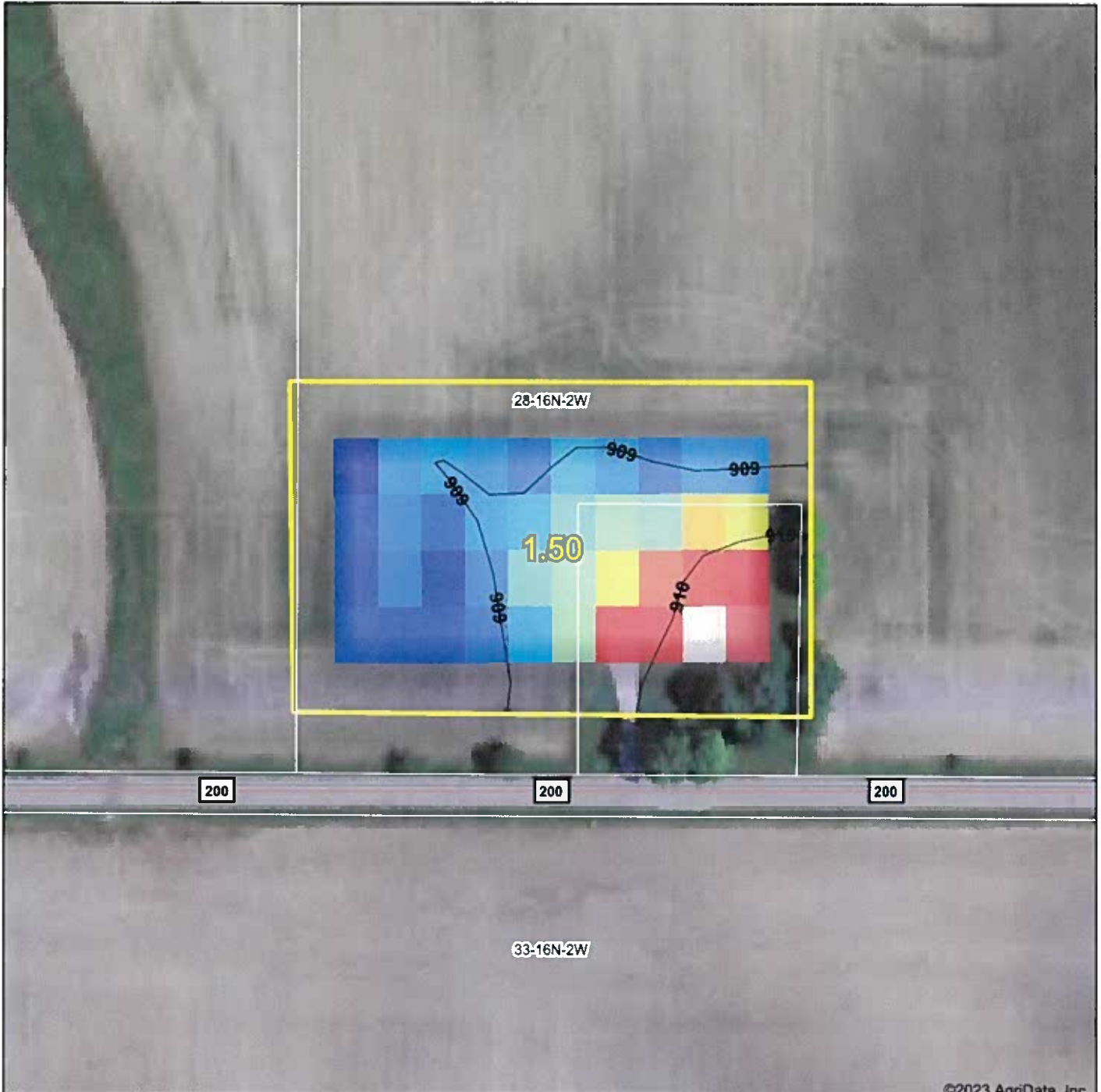

©2023 AgriData, Inc.



Source: USGS 10 meter dem
 Interval(ft): 1
 Min: 908.6
 Max: 911.0
 Range: 2.4
 Average: 909.3
 Standard Deviation: 0.62 ft

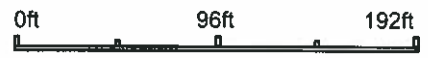

28-16N-2W
Hendricks County
Indiana

map center: 39° 47' 34.91, -86° 38' 43.28



Topography Map

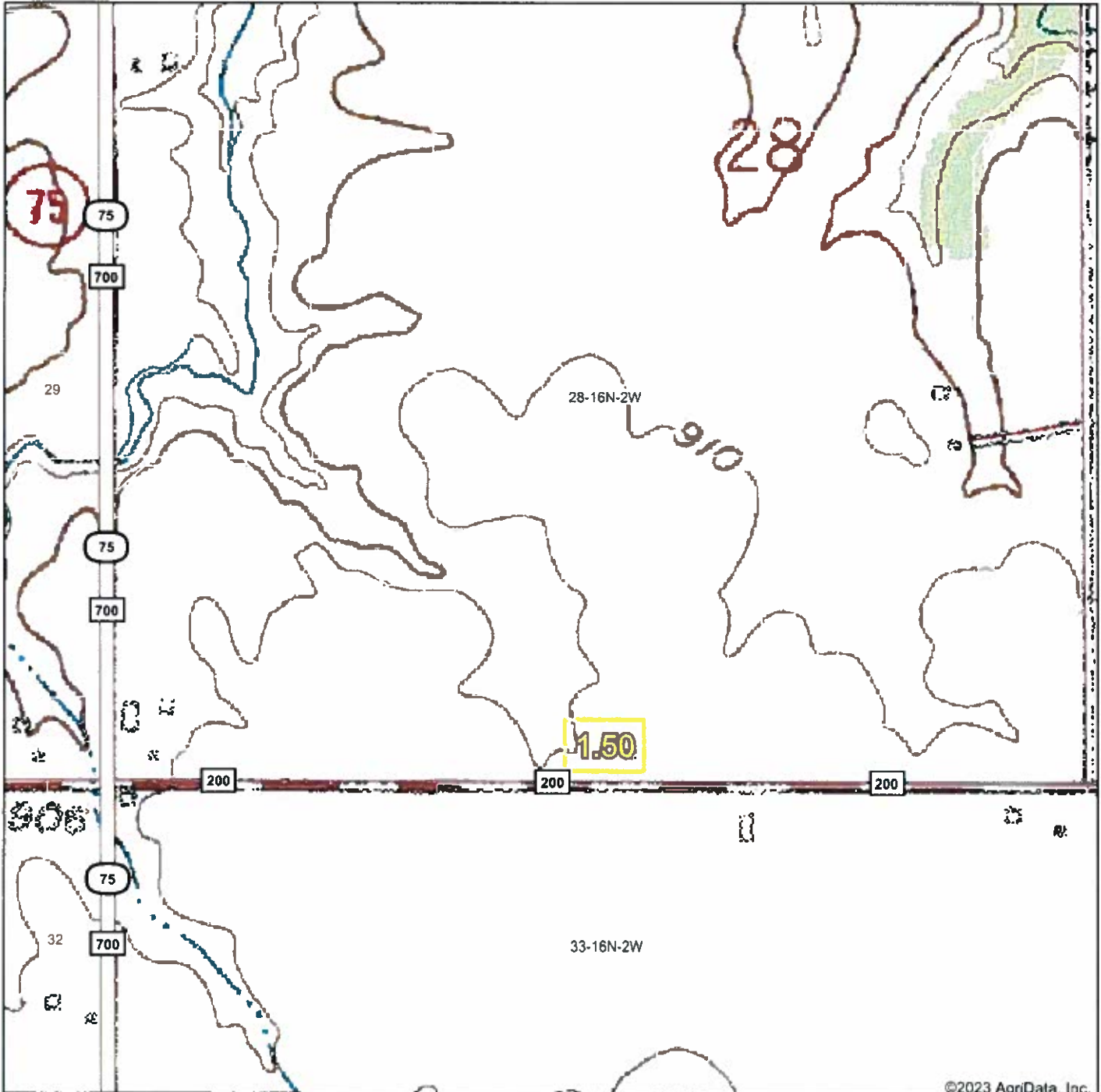

map center: 39° 47' 34.91, -86° 38' 43.28

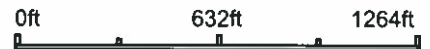

28-16N-2W
Hendricks County
Indiana



5/5/2023



Field borders provided by Farm Service Agency as of 5/21/2008.

Wetlands Map

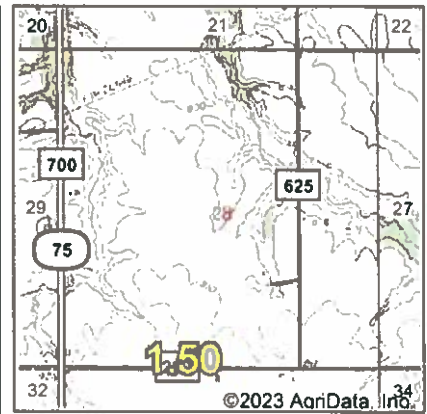

State: Indiana
Location: 28-16N-2W
County: Hendricks
Township: Marion
Date: 5/5/2023

Maps Provided By



Classification Code	Type	Acres
	Total Acres	0.00

Data Source: National Wetlands Inventory website, U.S. DoI, Fish and Wildlife Service, Washington, D.C. <http://www.fws.gov/wetlands/>

Field borders provided by Farm Service Agency as of 5/21/2008.