

# FEMA Report

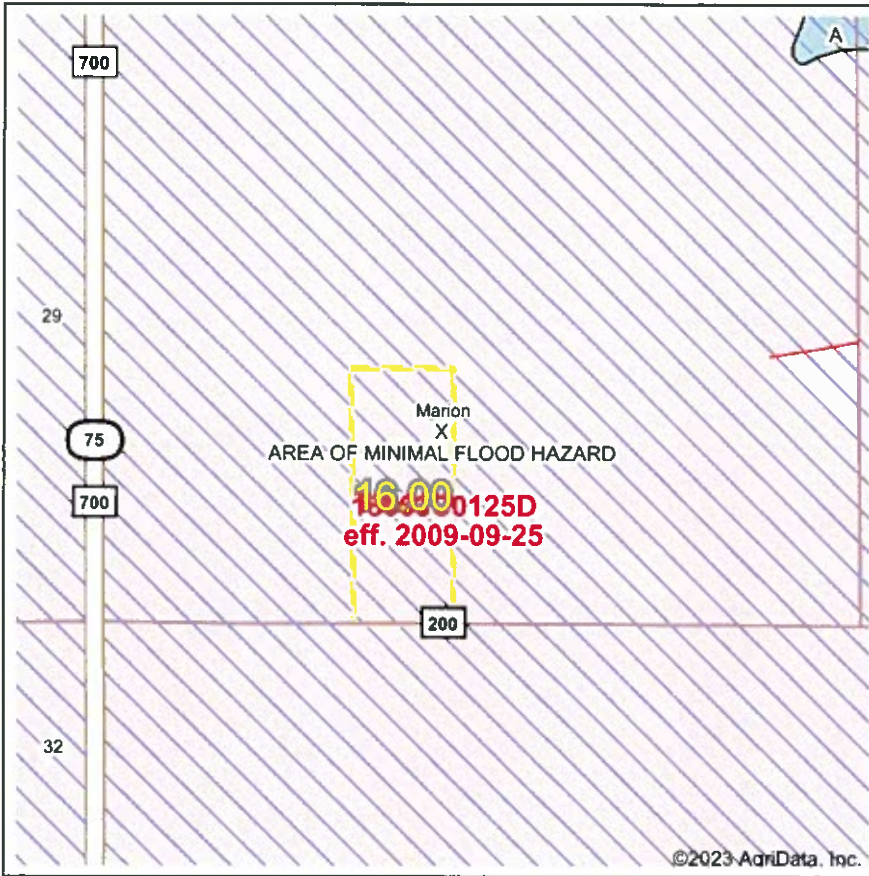

Map Center: 39° 47' 34.91, -86° 38' 43.28  
 State: IN Acres: 16  
 County: Hendricks Date: 5/5/2023  
 Location: 28-16N-2W  
 Township: Marion

Maps Provided By:



Name	Number	County	NFIP Participation	Acres	Percent
Hendricks County	180415	Hendricks	Regular	16	100%
<b>Total</b>				16	100%
Map Change	Date	Case No.	Acres	Percent	
No			0	0%	
Zone	SubType	Description	Acres	Percent	
X	AREA OF MINIMAL FLOOD HAZARD	Outside 500-year Floodplain	16	100%	
<b>Total</b>			16	100%	
Panel	Effective Date	Acres	Percent		
18063C0125D	9/25/2009	16	100%		
<b>Total</b>		16	100%		

Flood related information provided by FEMA

# Topography Contours



©2023 AgriData, Inc.

Source: USGS 10 meter dem

Interval(ft): 2.0

Min: 901.6

Max: 910.6

Range: 9.0

Average: 906.8

Standard Deviation: 1.9 ft



5/5/2023

**28-16N-2W**  
**Hendricks County**  
**Indiana**

Map Center: 39° 47' 34.91, -86° 38' 43.28



Field borders provided by Farm Service Agency as of 5/21/2008.

# Topography Hillshade

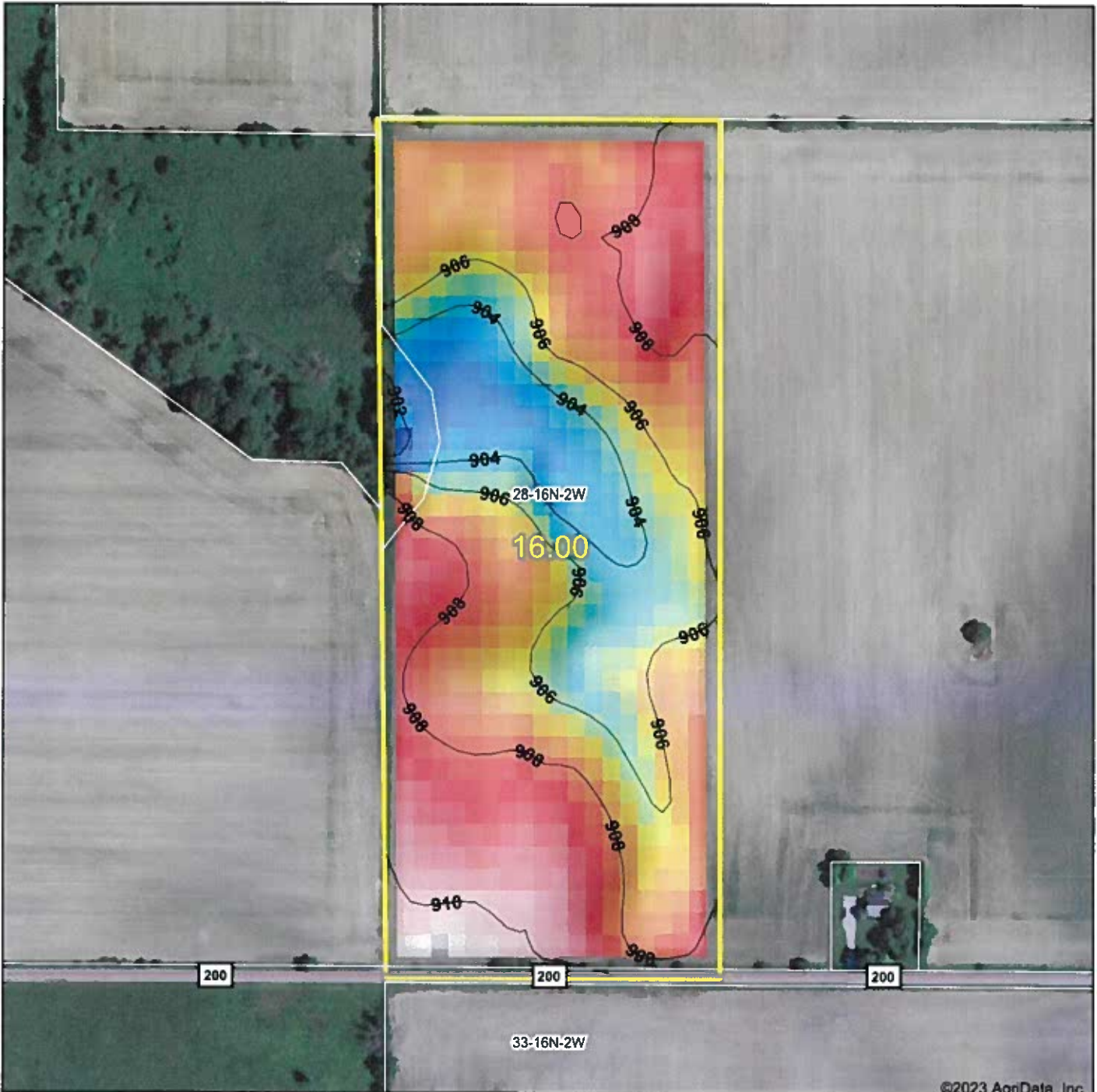

©2023 AgriData, Inc.

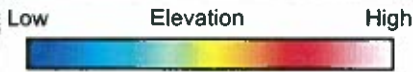

Source: USGS 10 meter dem  
 Interval(ft): 2  
 Min: 901.6  
 Max: 910.6  
 Range: 9.0  
 Average: 906.8  
 Standard Deviation: 1.9 ft



5/5/2023

**28-16N-2W**  
**Hendricks County**  
**Indiana**

map center: 39° 47' 34.91, -86° 38' 43.28

Maps Provided By:  
  
 CUSTOMIZED ONLINE MAPPING  
 © AgriData, Inc. 2023 www.AgrDataInc.com  
 Field borders provided by Farm Service Agency as of 5/21/2008.

# Topography Map

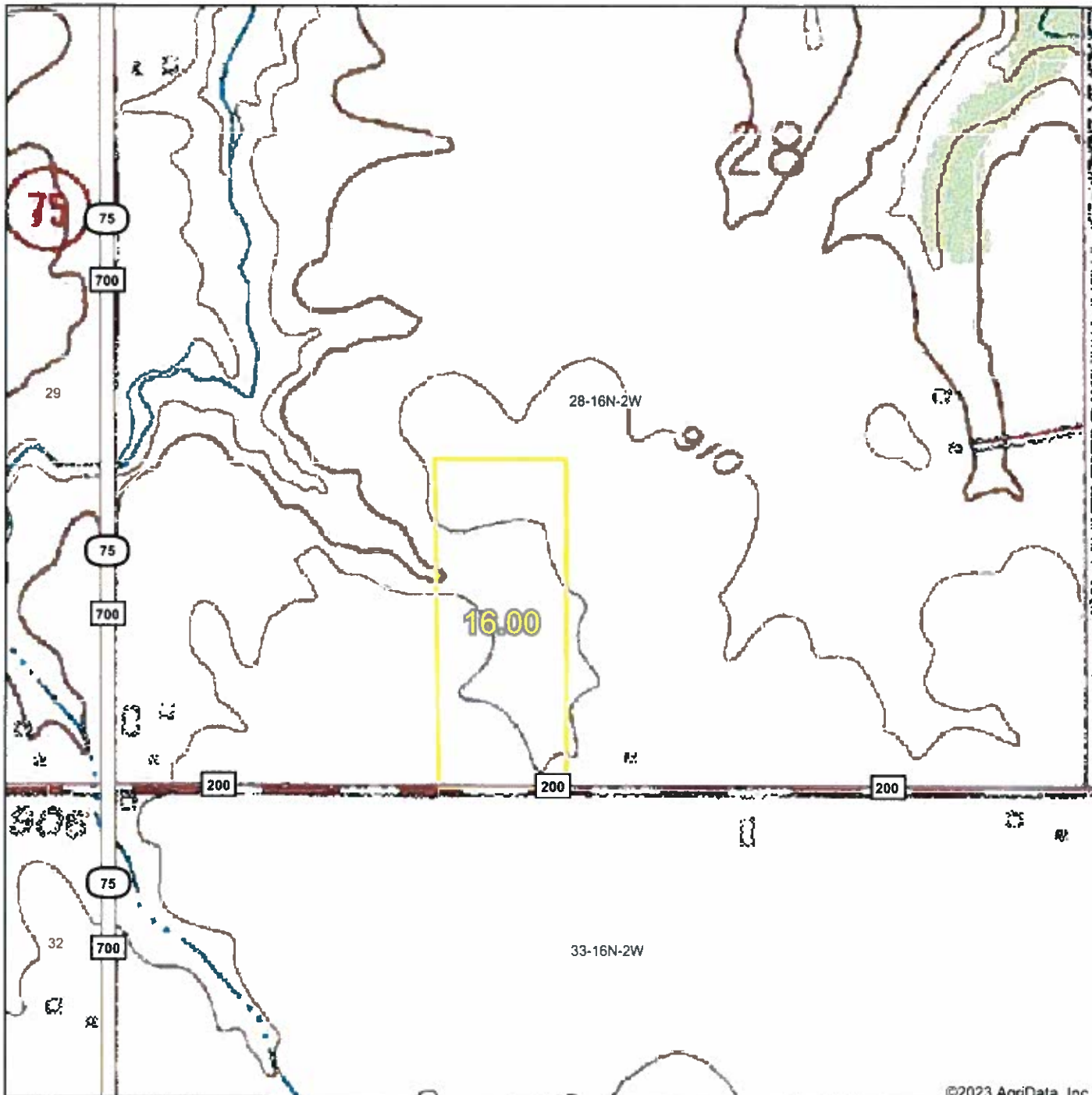

©2023 AgriData, Inc.

map center: 39° 47' 34.91, -86° 38' 43.28



**28-16N-2W**  
**Hendricks County**  
**Indiana**



5/5/2023



Field borders provided by Farm Service Agency as of 5/21/2008.

# Wetlands Map

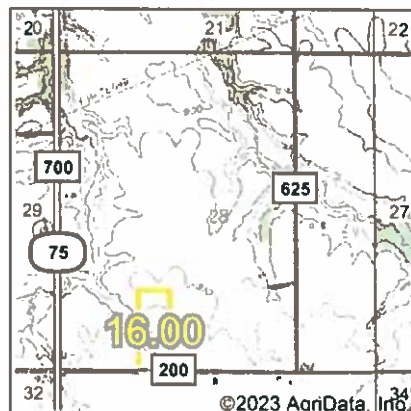

State: **Indiana**  
 Location: **28-16N-2W**  
 County: **Hendricks**  
 Township: **Marion**  
 Date: **5/5/2023**

Maps Provided By  
  
 CUSTOMIZED ONLINE MAPPING  
 © AgriData, Inc. 2023 www.AgriDataInc.com

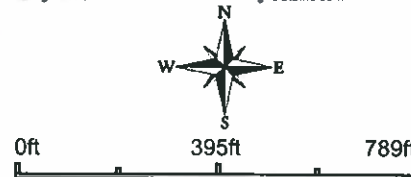

Classification Code	Type	Acres
		Total Acres 0.00

Data Source: National Wetlands Inventory website. U.S. DoI, Fish and Wildlife Service, Washington, D.C. <http://www.fws.gov/wetlands/>

Field borders provided by Farm Service Agency as of 5/21/2008.

# Aerial Map



©2023 AgriData, Inc.

Map Center: 39° 47' 34.91, -86° 38' 43.28

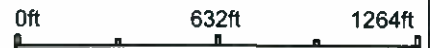

**28-16N-2W**  
**Hendricks County**  
**Indiana**



Maps Provided By:  
  
 CUSTOMIZED ONLINE MAPPING  
 © AgriData, Inc. 2023 www.AgnDataInc.com

Field borders provided by Farm Service Agency as of 5/21/2008.

# Soils Map

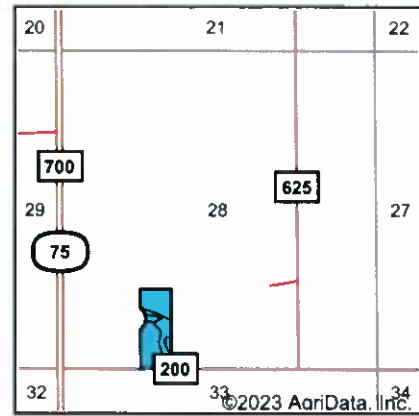
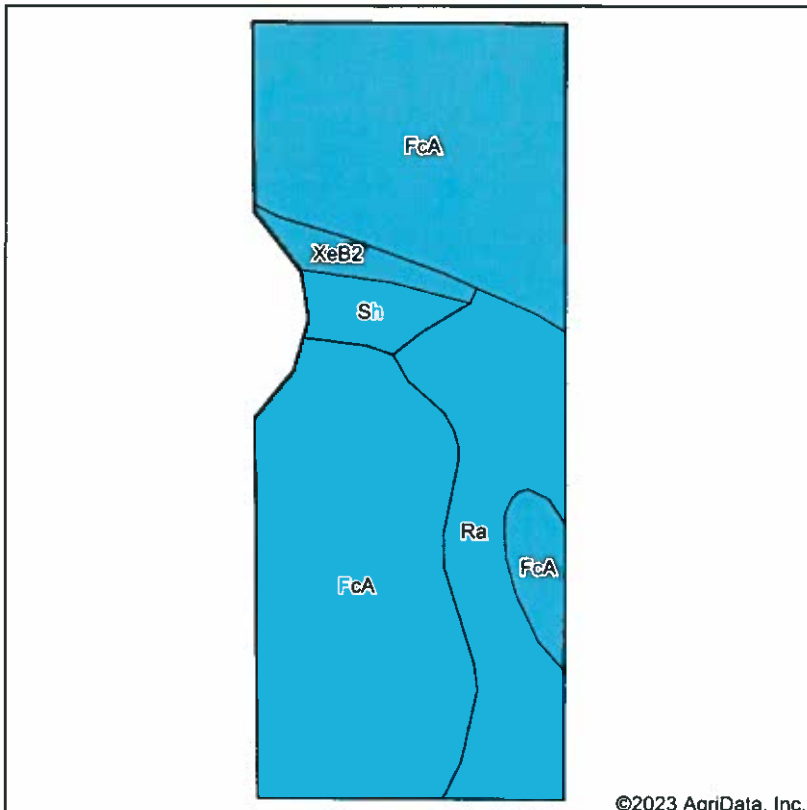

State: **Indiana**  
 County: **Hendricks**  
 Location: **28-16N-2W**  
 Township: **Marion**  
 Acres: **15.38**  
 Date: **5/5/2023**



Soils data provided by USDA and NRCS.

©2023 AgriData, Inc.

Area Symbol: IN063, Soil Area Version: 26

Code	Soil Description	Acres	Percent of field	Non-Irr Class Legend	Non-Irr Class *c	Corn Bu	Grass legume hay Tons	Orchardgrass alfalfa hay Tons	Orchardgrass red clover hay Tons	Pasture AUM	Soybeans Bu	Tall fescue AUM	Winter wheat Bu	
FcA	Fincastle silt loam, Tipton Till Plain, 0 to 2 percent slopes	11.12	72.3%		IIw	168	5			11	62		65	
Ra	Ragsdale silty clay loam, 0 to 2 percent slopes	3.26	21.2%		IIw	187	6	1	1	12	54	1	75	
Sh	Shoals silt loam, 0 to 2 percent slopes, frequently flooded, brief duration	0.57	3.7%		IIw	125					43		1	
XeB2	Xenia silt loam, 2 to 6 percent slopes, eroded	0.43	2.8%		Ile	152	5	1	1	10	53	1	68	
<b>Weighted Average</b>						<b>2.00</b>	<b>170</b>	<b>5</b>	<b>0.2</b>	<b>0.2</b>	<b>10.8</b>	<b>59.3</b>	<b>0.2</b>	<b>64.8</b>

\*c: Using Capabilities Class Dominant Condition Aggregation Method

Soils data provided by USDA and NRCS.