

# Aerial Map

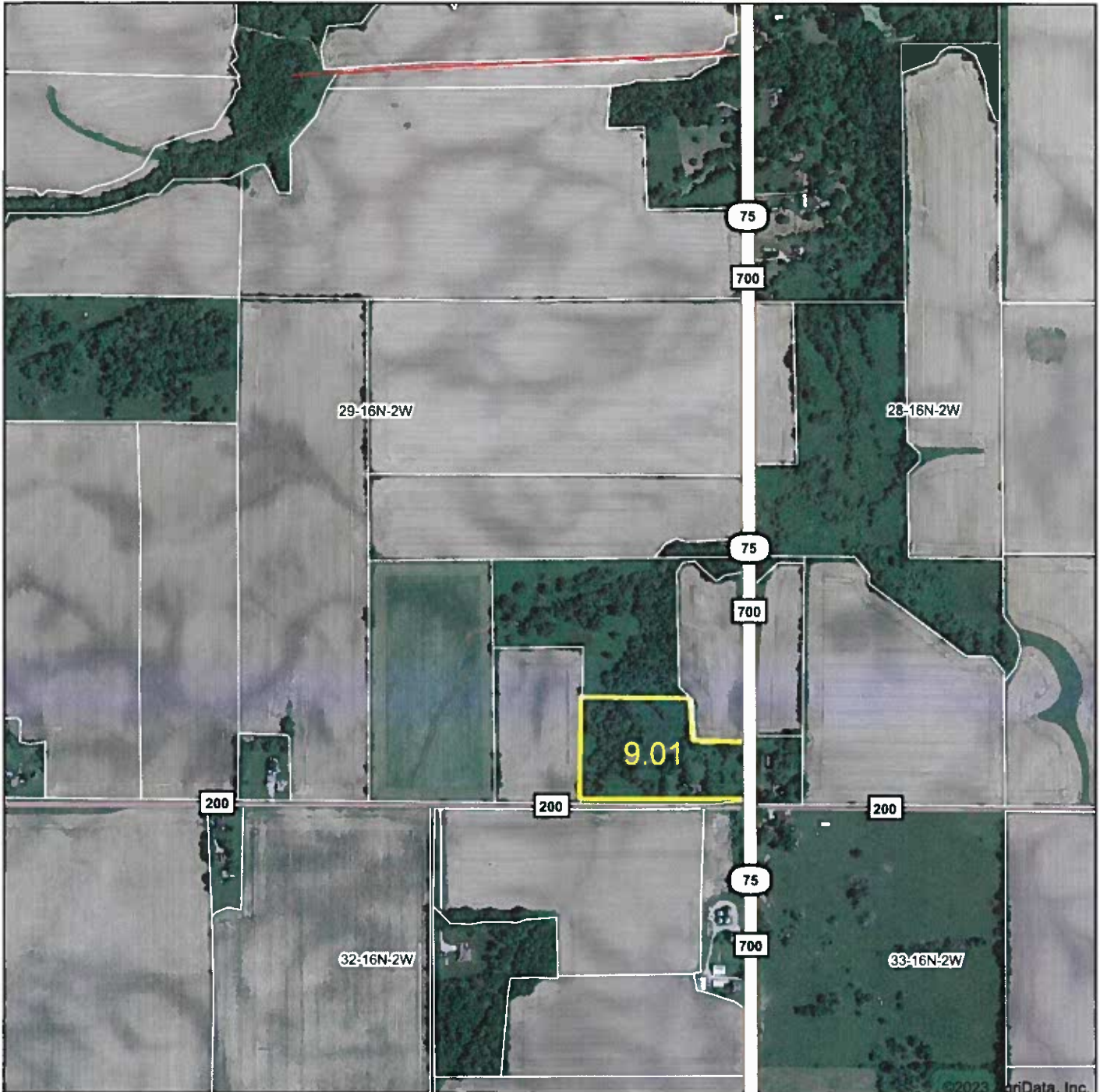

Map Center: 39° 47' 39.04, -86° 39' 19.62



**29-16N-2W**  
**Hendricks County**  
**Indiana**



Maps Provided By:  
  
 CUSTOMIZED ONLINE MAPPING  
 © AgriData, Inc. 2023 www.AgrDataInc.com

Field borders provided by Farm Service Agency as of 5/21/2008.

# FEMA Report

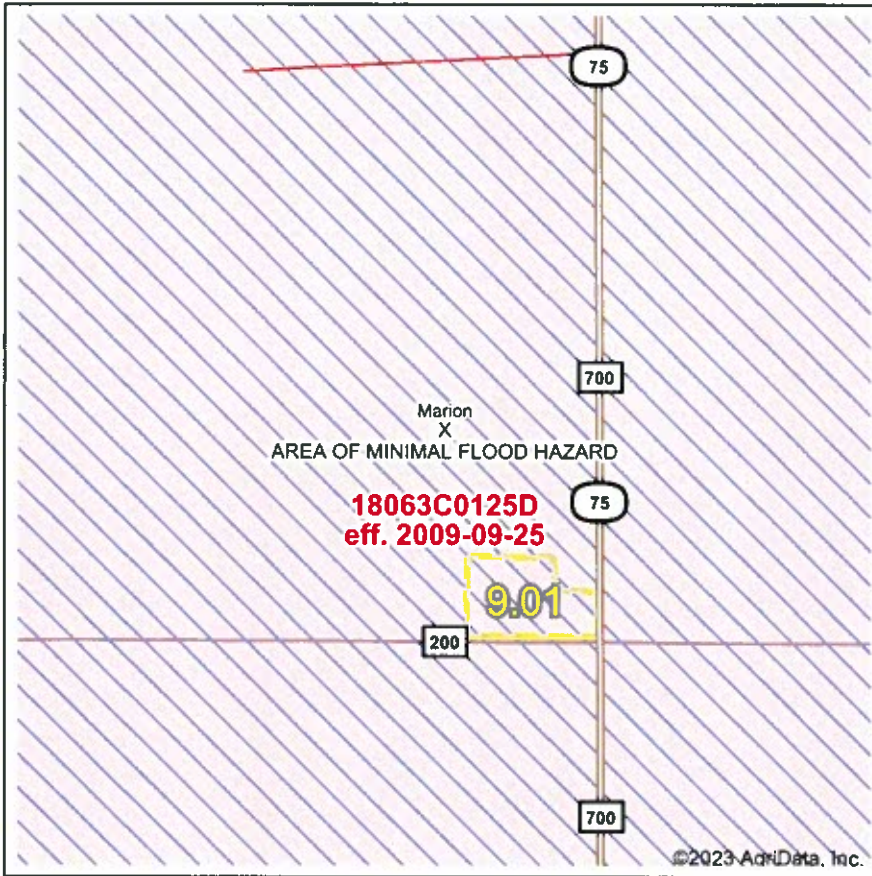

Map Center: 39° 47' 39.04, -86° 39' 19.62  
 State: IN                      Acres: 9.01  
 County: Hendricks              Date: 5/18/2023  
 Location: 29-16N-2W  
 Township: Marion



Name	Number	County	NFIP Participation	Acres	Percent
Hendricks County	180415	Hendricks	Regular	9.01	100%
<b>Total</b>				9.01	100%
Map Change	Date	Case No.	Acres	Percent	
No			0	0%	
Zone	SubType	Description	Acres	Percent	
X	AREA OF MINIMAL FLOOD HAZARD	Outside 500-year Floodplain	9.01	100%	
<b>Total</b>			9.01	100%	
Panel	Effective Date	Acres	Percent		
18063C0125D	9/25/2009	9.01	100%		
<b>Total</b>		9.01	100%		

Flood related information provided by FEMA

# Soils Map

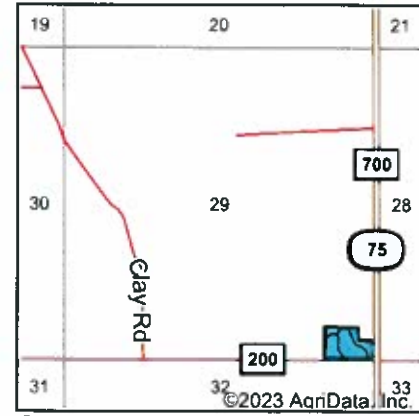

State: **Indiana**  
 County: **Hendricks**  
 Location: **29-16N-2W**  
 Township: **Marion**  
 Acres: **9.01**  
 Date: **5/18/2023**

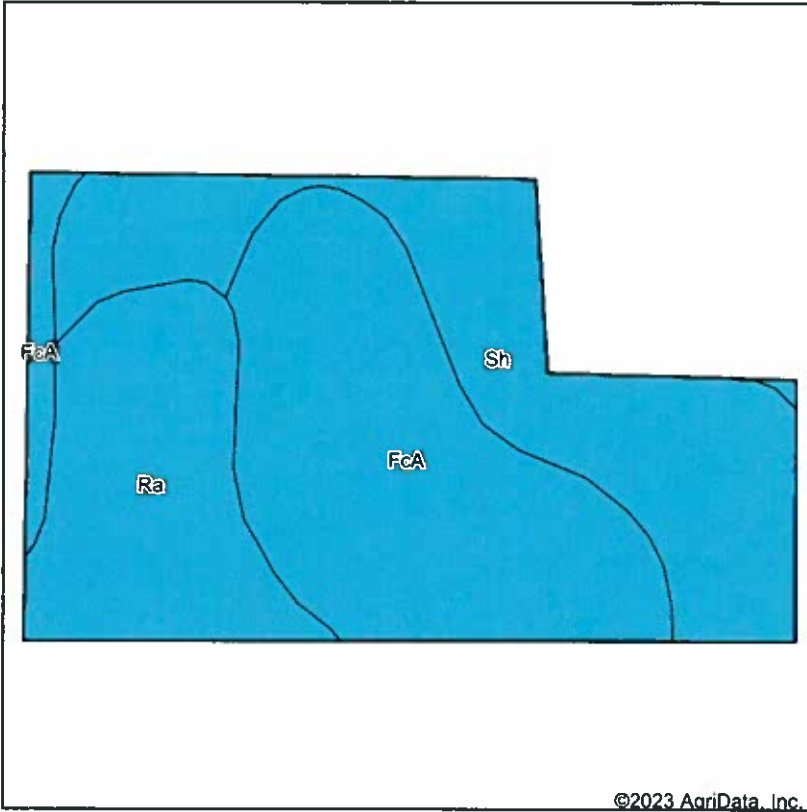

Soils data provided by USDA and NRCS.

©2023 AgriData, Inc.

Area Symbol: IN063, Soil Area Version: 26



Code	Soil Description	Acres	Percent of field	Non-Irr Class Legend	Non-Irr Class *c	Corn Bu	Grass legume hay Tons	Orchardgrass alfalfa hay Tons	Orchardgrass red clover hay Tons	Pasture AUM	Soybeans Bu	Tall fescue AUM	Winter wheat Bu	
FcA	Fincastle silt loam, Tipton Till Plain, 0 to 2 percent slopes	3.83	42.5%		llw	168	5			11	62		65	
Sh	Shoals silt loam, 0 to 2 percent slopes, frequently flooded, brief duration	3.07	34.1%		llw	125					43		1	
Ra	Ragsdale silty clay loam, 0 to 2 percent slopes	2.11	23.4%		llw	187	6	1	1	12	54	1	75	
<b>Weighted Average</b>						<b>2.00</b>	<b>157.8</b>	<b>3.5</b>	<b>0.2</b>	<b>0.2</b>	<b>7.5</b>	<b>53.7</b>	<b>0.2</b>	<b>45.5</b>

\*c: Using Capabilities Class Dominant Condition Aggregation Method

Soils data provided by USDA and NRCS.

# Topography Contours



<p>Maps Provided By:</p>  <p><small>CUSTOMIZED ONLINE MAPPING</small></p> <p><small>© AgriData, Inc. 2023    www.AgridataInc.com</small></p>	<p><b>Source:</b> USGS 10 meter dem</p> <p><b>Interval(ft):</b> 2.0</p> <p><b>Min:</b> 894.6</p> <p><b>Max:</b> 906.2</p> <p><b>Range:</b> 11.6</p> <p><b>Average:</b> 899.9</p> <p><b>Standard Deviation:</b> 2.72 ft</p>	<p>0ft                      205ft                      411ft</p>   <p><b>29-16N-2W</b>  <b>Hendricks County</b>  <b>Indiana</b></p> <p>5/18/2023</p> <p>Map Center: 39° 47' 39.04, -86° 39' 19.62</p>
---	--	--

Field borders provided by Farm Service Agency as of 5/21/2008.

# Topography Hillshade



Source: USGS 10 meter dem  
 Interval(ft): 2  
 Min: 894.6  
 Max: 906.2  
 Range: 11.6  
 Average: 899.9  
 Standard Deviation: 2.72 ft

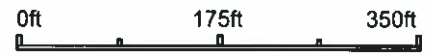

**29-16N-2W**  
**Hendricks County**  
**Indiana**

5/18/2023  
 map center: 39° 47' 39.04, -86° 39' 19.62



© AgriData, Inc 2023 www.AgrDataInc.com  
 Field borders provided by Farm Service Agency as of 5/21/2008.

# Topography Map

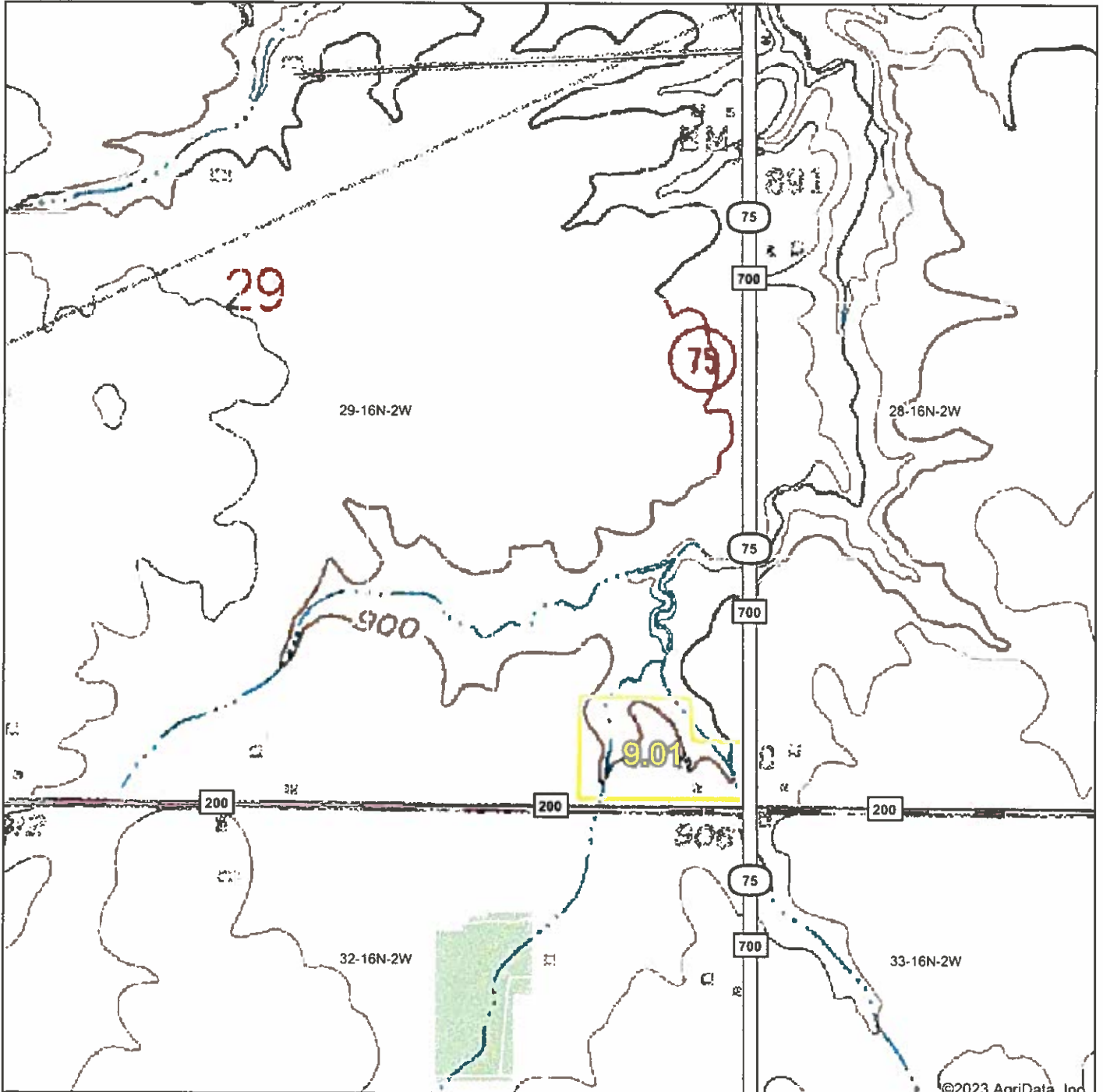

©2023 AgriData, Inc

map center: 39° 47' 39.04, -86° 39' 19.62



**29-16N-2W**  
**Hendricks County**  
**Indiana**



5/18/2023



Field borders provided by Farm Service Agency as of 5/21/2008.

# Wetlands Map

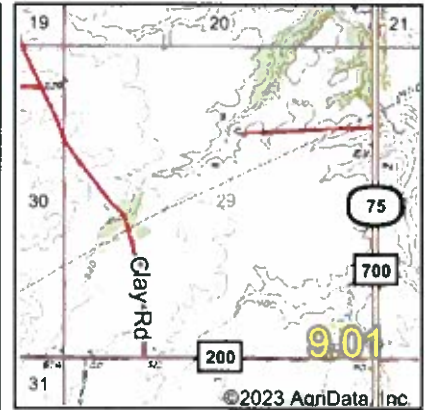

State: **Indiana**  
 Location: **29-16N-2W**  
 County: **Hendricks**  
 Township: **Marion**  
 Date: **5/18/2023**

Map Provided By  
  
 CUSTOMIZED ONLINE MAPPING  
 © AgriData, Inc. 2023 www.AgriDataInc.com



Classification Code	Type	Acres
R4SBC	Riverine	0.50
PEM1A	Freshwater Emergent Wetland	0.09
<b>Total Acres</b>		<b>0.59</b>

Data Source: National Wetlands Inventory website. U.S. DoI. Fish and Wildlife Service. Washington, D.C. <http://www.fws.gov/wetlands/>

Field borders provided by Farm Service Agency as of 5/21/2008.

# Aerial Map

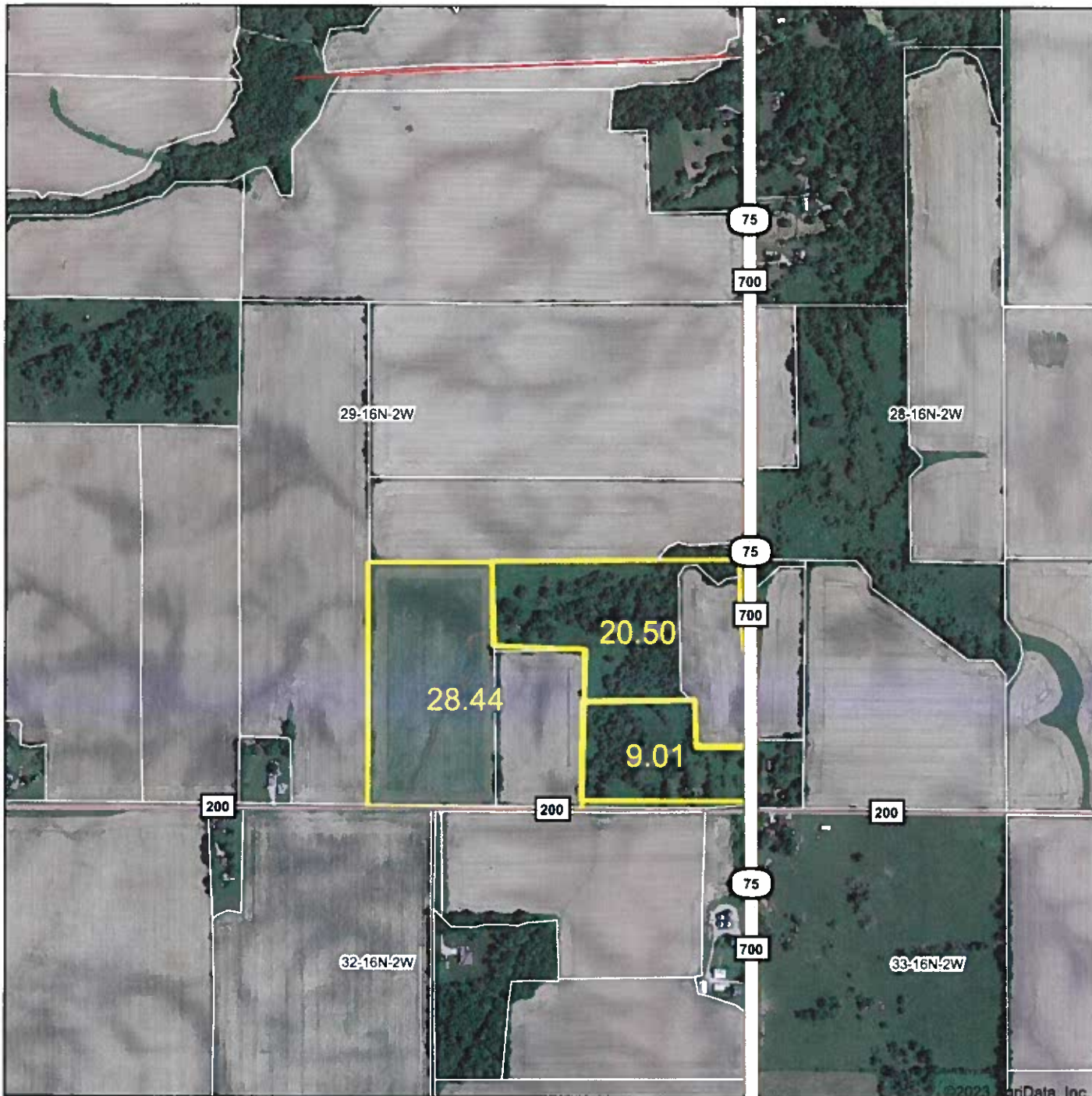

Map Center: 39° 47' 39.04, -86° 39' 19.62

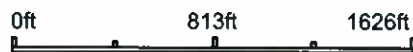

**29-16N-2W**  
**Hendricks County**  
**Indiana**



Field borders provided by Farm Service Agency as of 5/21/2008.