

Aerial Map

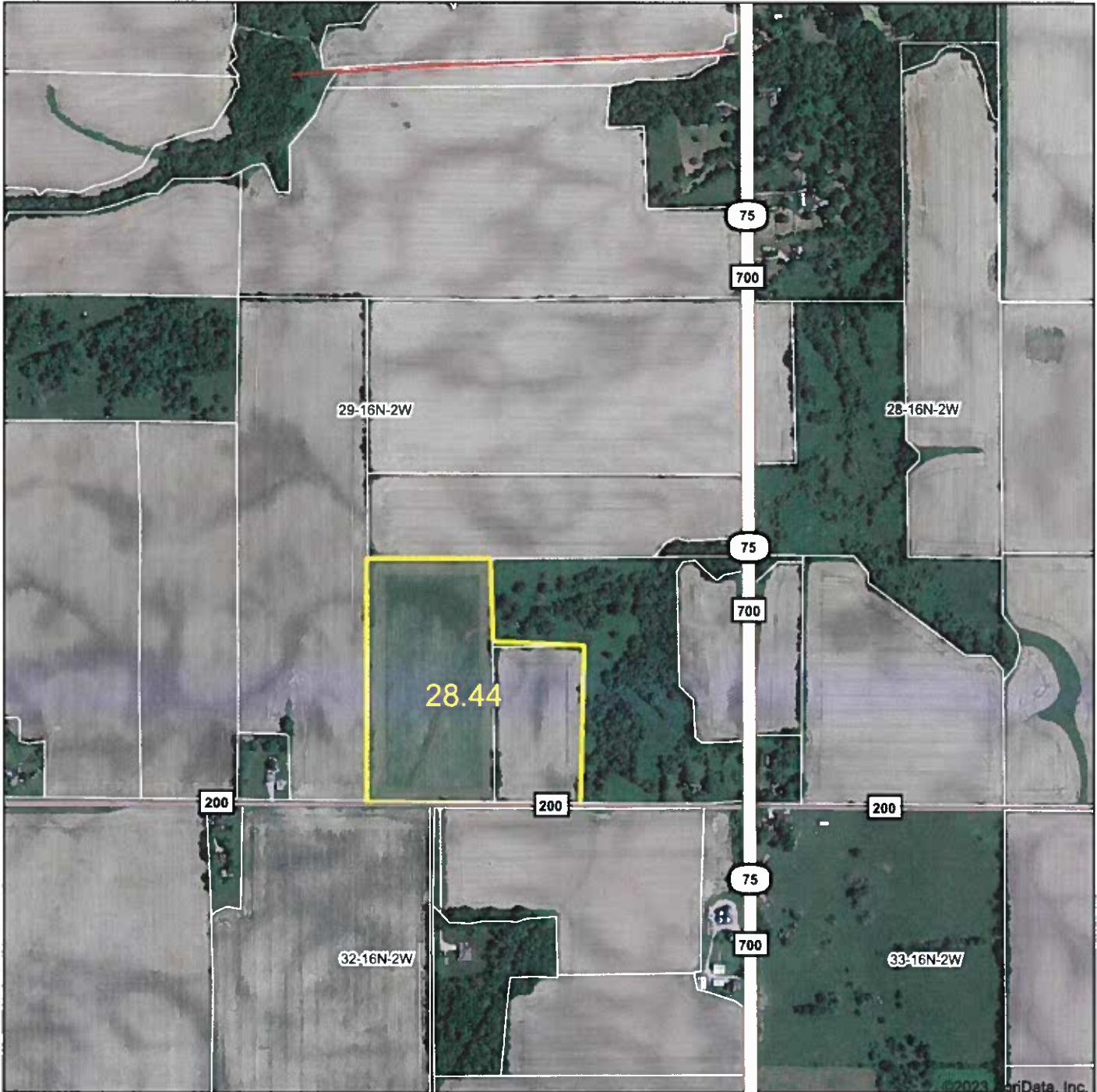

Map Center: 39° 47' 39.04, -86° 39' 19.62



29-16N-2W
Hendricks County
Indiana



Maps Provided By

 CUSTOMIZED ONLINE MAPPING
 © AgriData, Inc. 2023 www.AgriDataInc.com

Field borders provided by Farm Service Agency as of 5/21/2008.

FEMA Report

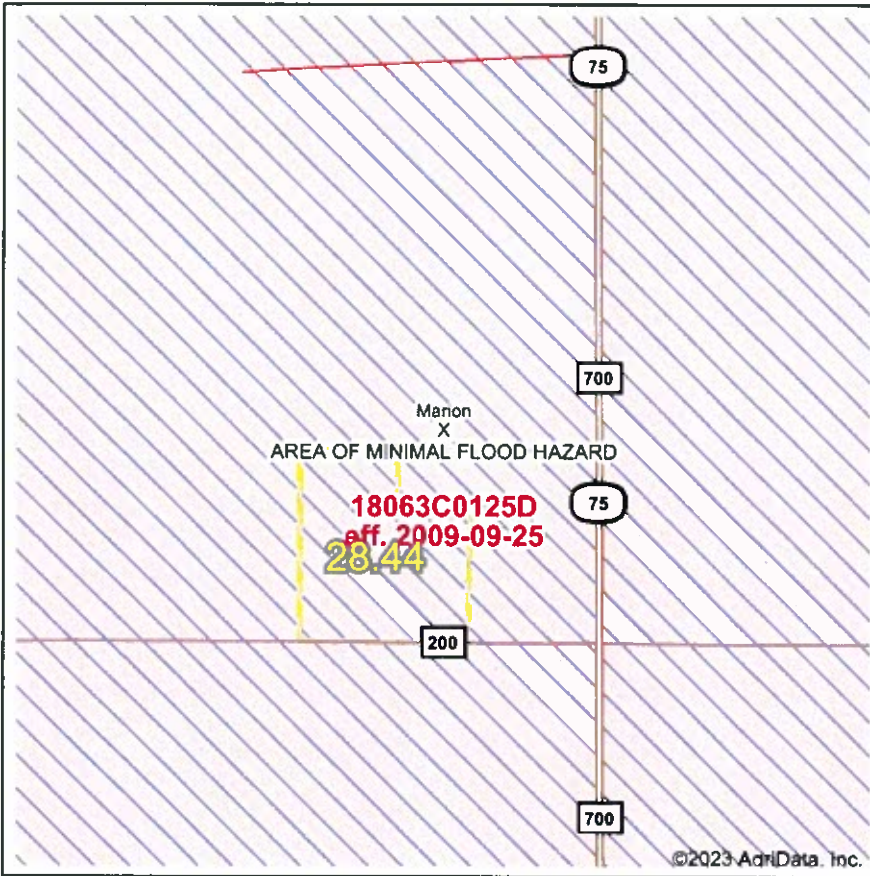

Map Center: 39° 47' 39.04, -86° 39' 19.62
 State: IN Acres: 28.44
 County: Hendricks Date: 5/18/2023
 Location: 29-16N-2W
 Township: Marion



Name	Number	County	NFIP Participation	Acres	Percent
Hendricks County	180415	Hendricks	Regular	28.44	100%
Total				28.44	100%
Map Change	Date	Case No.	Acres	Percent	
No			0	0%	
Zone	SubType	Description	Acres	Percent	
X	AREA OF MINIMAL FLOOD HAZARD	Outside 500-year Floodplain	28.44	100%	
Total			28.44	100%	
Panel	Effective Date	Acres	Percent		
18063C0125D	9/25/2009	28.44	100%		
Total		28.44	100%		

Flood related information provided by FEMA

Soils Map

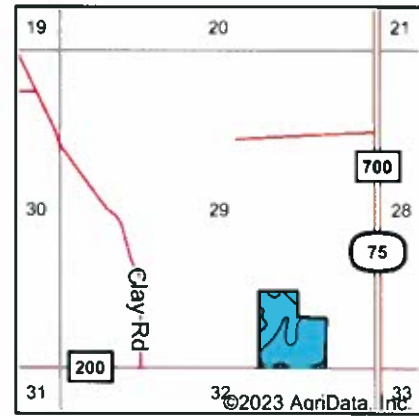
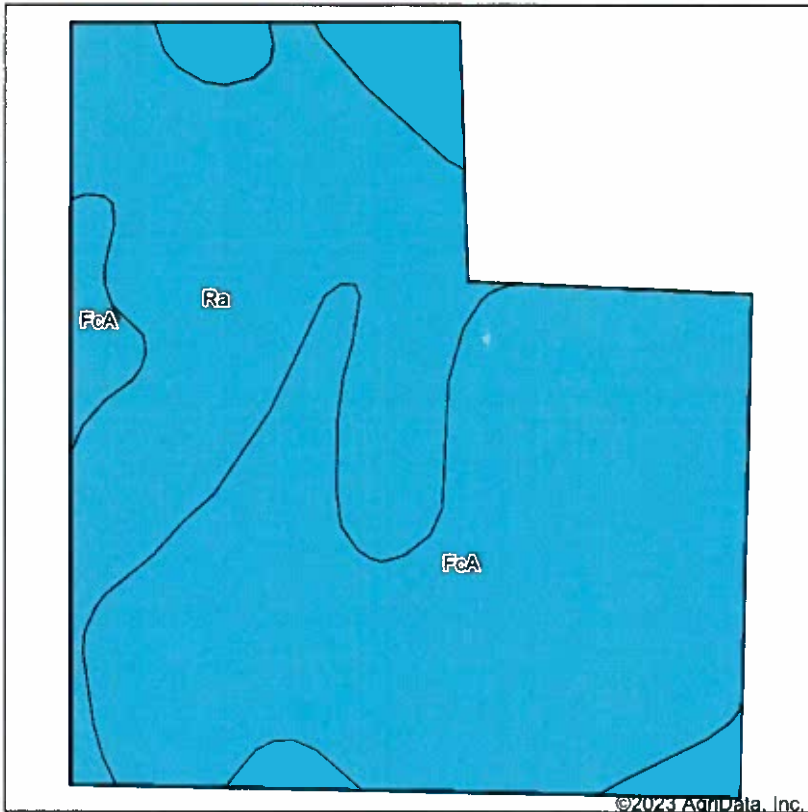

State: **Indiana**
 County: **Hendricks**
 Location: **29-16N-2W**
 Township: **Marion**
 Acres: **28.44**
 Date: **5/18/2023**



Soils data provided by USDA and NRCS.

©2023 AgriData, Inc.

Area Symbol: IN063, Soil Area Version: 26

Code	Soil Description	Acres	Percent of field	Non-Irr Class Legend	Non-Irr Class *c	Corn Bu	Grass legume hay Tons	Orchardgrass alfalfa hay Tons	Orchardgrass red clover hay Tons	Pasture AUM	Soybeans Bu	Tall fescue AUM	Winter wheat Bu	
FcA	Fincastle silt loam, Tipton Till Plain, 0 to 2 percent slopes	17.57	61.8%		llw	168	5			11	62		65	
Ra	Ragsdale silty clay loam, 0 to 2 percent slopes	10.87	38.2%		llw	187	6	1	1	12	54	1	75	
Weighted Average						2.00	175.3	5.4	0.4	0.4	11.4	58.9	0.4	68.8

*c: Using Capabilities Class Dominant Condition Aggregation Method

Soils data provided by USDA and NRCS.

Topography Contours



©2023 AgriData, Inc.

Source: USGS 10 meter dem
 Interval(ft): 2.0
 Min: 894.9
 Max: 906.1
 Range: 11.2
 Average: 900.4
 Standard Deviation: 2.82 ft



29-16N-2W
 Hendricks County
 Indiana

5/18/2023

Map Center: 39° 47' 39.04, -86° 39' 19.62



Field borders provided by Farm Service Agency as of 5/21/2008.

Topography Hillshade

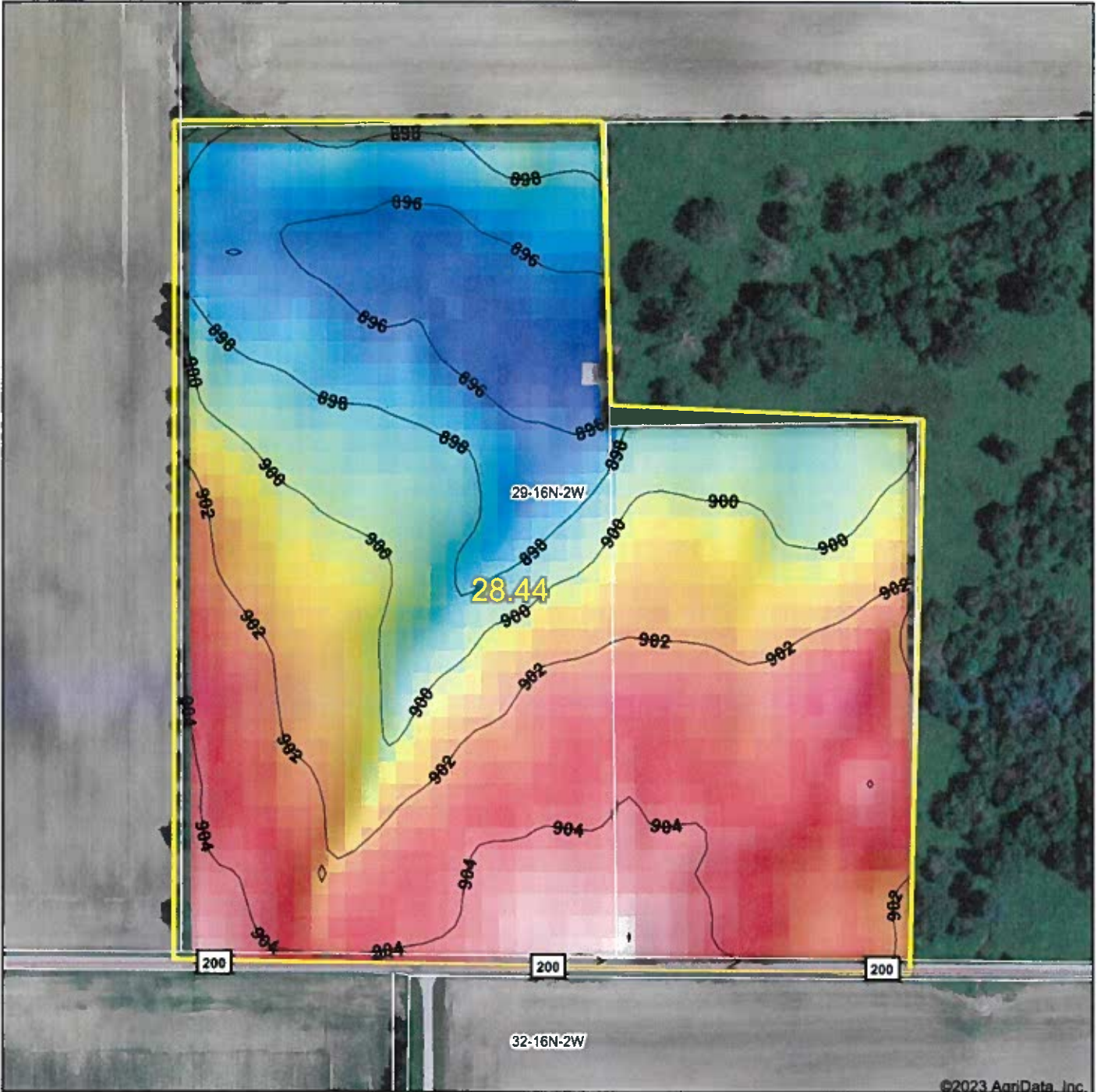

©2023 AgriData, Inc.



Source: USGS 10 meter dem
 Interval(ft): 2
 Min: 894.9
 Max: 906.1
 Range: 11.2
 Average: 900.4
 Standard Deviation: 2.82 ft

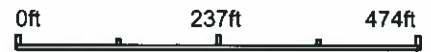

5/18/2023
 29-16N-2W
 Hendricks County
 Indiana
 map center: 39° 47' 39.04, -86° 39' 19.62



© AgriData, Inc. 2023 www.AgriDataInc.com
 Field borders provided by Farm Service Agency as of 5/21/2008.

Topography Map

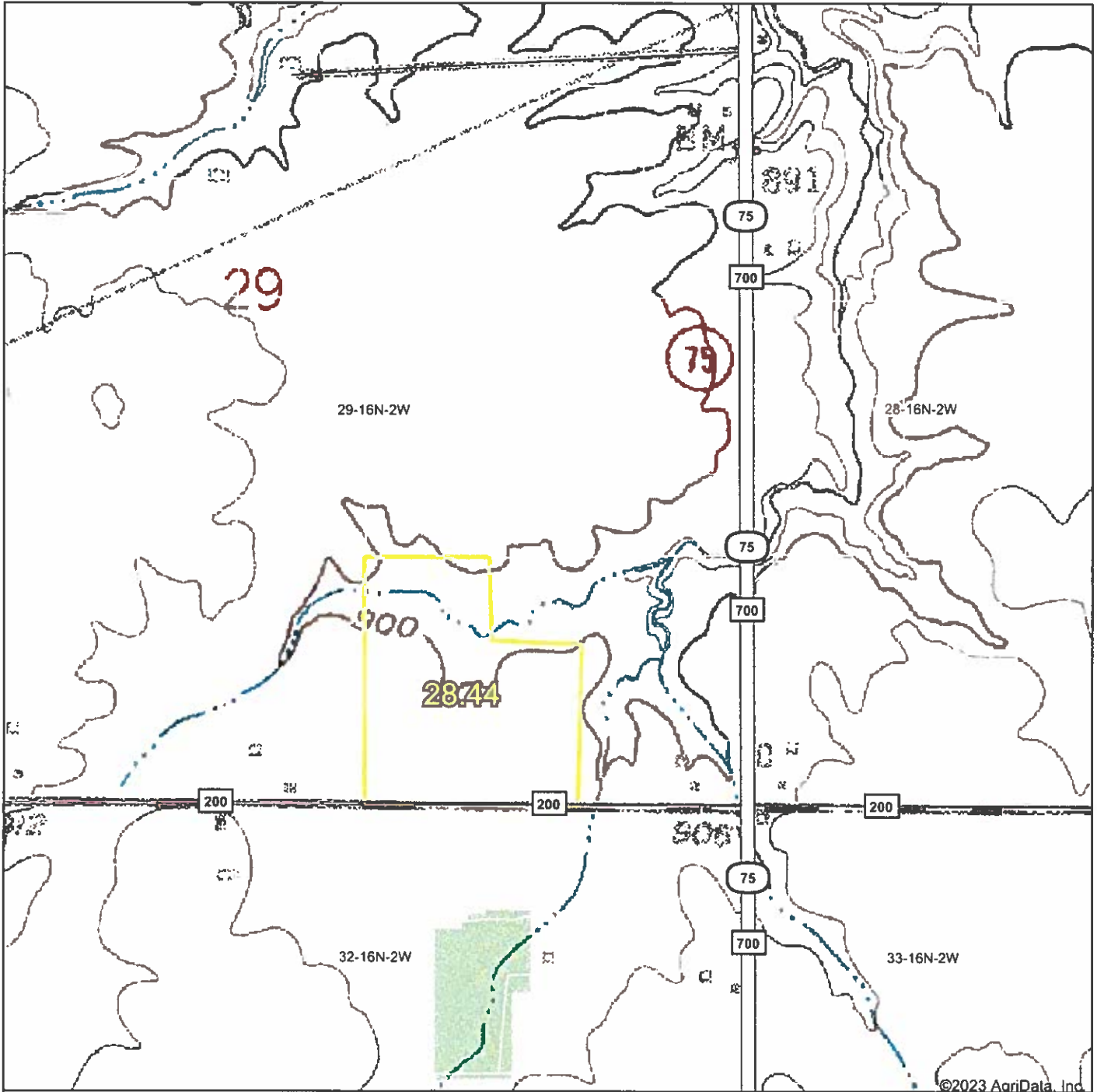

©2023 AgriData, Inc.

map center: 39° 47' 39.04, -86° 39' 19.62

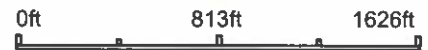

29-16N-2W
Hendricks County
Indiana



Field borders provided by Farm Service Agency as of 5/21/2008.

Wetlands Map

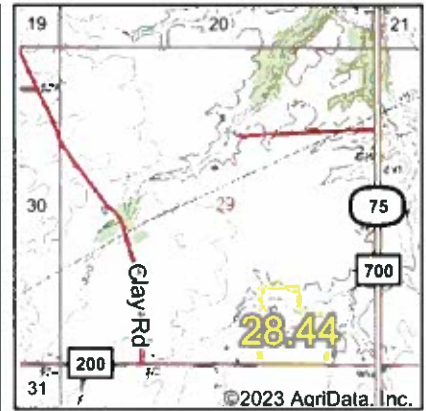

State: **Indiana**
 Location: **29-16N-2W**
 County: **Hendricks**
 Township: **Marion**
 Date: **5/18/2023**

Maps Provided By

 CUSTOMIZED ONLINE MAPPING
 © AgriData, Inc. 2023 www.AgriDataInc.com



Classification Code	Type	Acres
R4SBC	Riverine	0.34
Total Acres		0.34

Data Source: National Wetlands Inventory website. U.S. DoI. Fish and Wildlife Service. Washington, D.C. <http://www.fws.gov/wetlands/>

Field borders provided by Farm Service Agency as of 5/21/2008.

Aerial Map

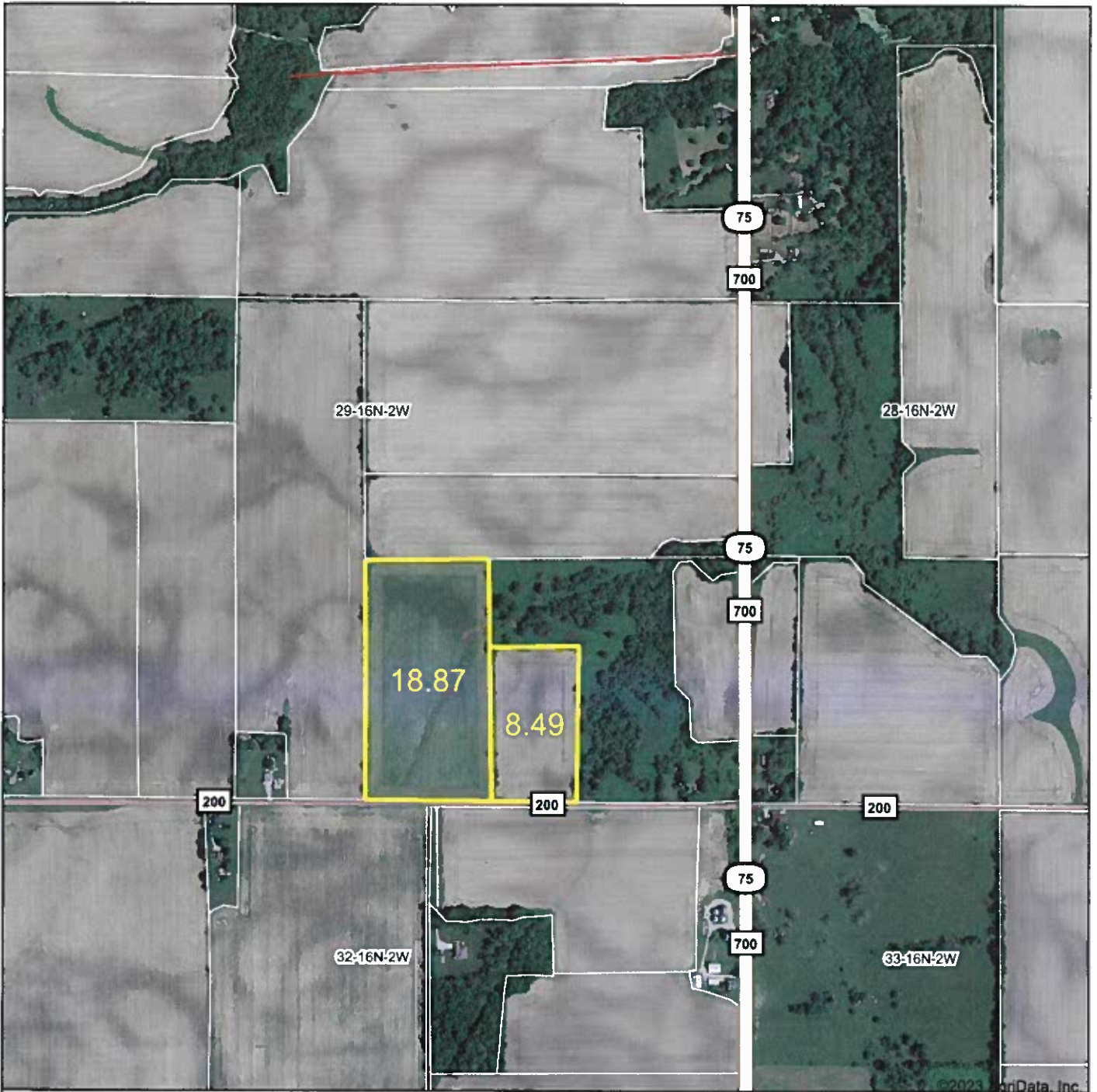

Map Center: 39° 47' 39.04, -86° 39' 19.62



29-16N-2W
Hendricks County
Indiana



Maps Provided By:
surety
 CUSTOMIZED ONLINE MAPPING
 © AgriData, Inc. 2023 www.AgriDataInc.com

Field borders provided by Farm Service Agency as of 5/21/2008.

Soils Map

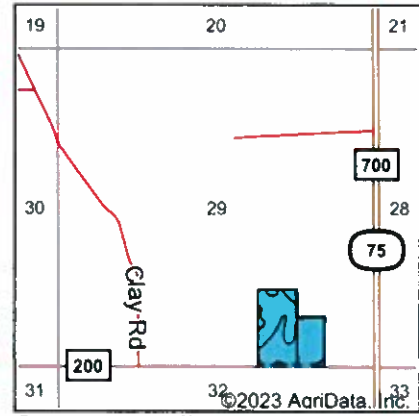
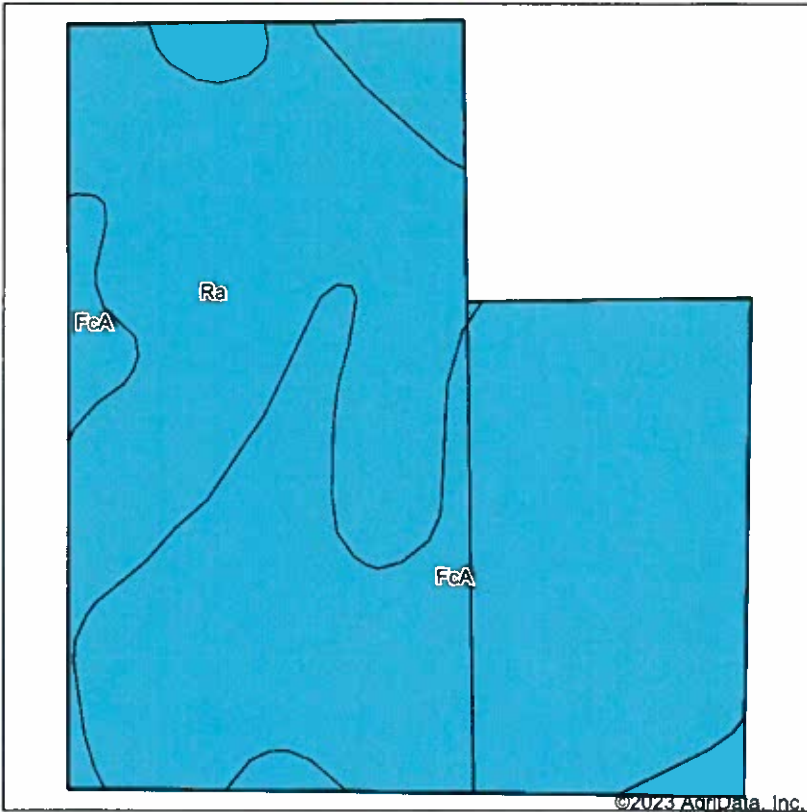

State: **Indiana**
 County: **Hendricks**
 Location: **29-16N-2W**
 Township: **Marion**
 Acres: **27.36**
 Date: **5/18/2023**



Soils data provided by USDA and NRCS.

©2023 AgriData, Inc.

Area Symbol: IN063, Soil Area Version: 26

Code	Soil Description	Acres	Percent of field	Non-Irr Class Legend	Non-Irr Class *c	Corn Bu	Grass legume hay Tons	Orchardgrass alfalfa hay Tons	Orchardgrass red clover hay Tons	Pasture AUM	Soybeans Bu	Tall fescue AUM	Winter wheat Bu	
FcA	Fincastle silt loam, Tipton Till Plain, 0 to 2 percent slopes	16.97	62.0%		Ilw	168	5			11	62		65	
Ra	Ragsdale silty clay loam, 0 to 2 percent slopes	10.39	38.0%		Ilw	187	6	1	1	12	54	1	75	
Weighted Average						2.00	175.2	5.4	0.4	0.4	11.4	59	0.4	68.8

*c: Using Capabilities Class Dominant Condition Aggregation Method

Soils data provided by USDA and NRCS.