

IN-CPA-II (REV)
4-81

Department of Agriculture
Conservation Service

CONSERVATION PLAN MAP

Soil & Water Conservation District

Cooperating with Putnam County Operator _____
 Owner Jack Porter, Russell Day David Acres _____
 County Putnam State Indiana Photo Nos. _____
 Date Prepared 5-26-88 Approx. Scale 1" = 400'

(Field acreages are approximate and should not be used for exacting purposes)

LEGEND FOR SYMBOLS APPEARING ON THE MAP

- Field Number
- Single Tract RR
- Pond
- Terrace
- Waterway
- Farm Bdry.
- Existing Fence
- Land Use Bdry.
- Planned Fence
- Inclusion Tie
- Structure

- Private Road
- Improved Road
- Drainage Ditch
- Field Border
- Diversion

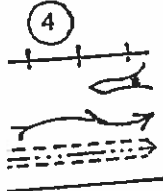

Co. Rd 500 N.

Co. Rd. 200 W.

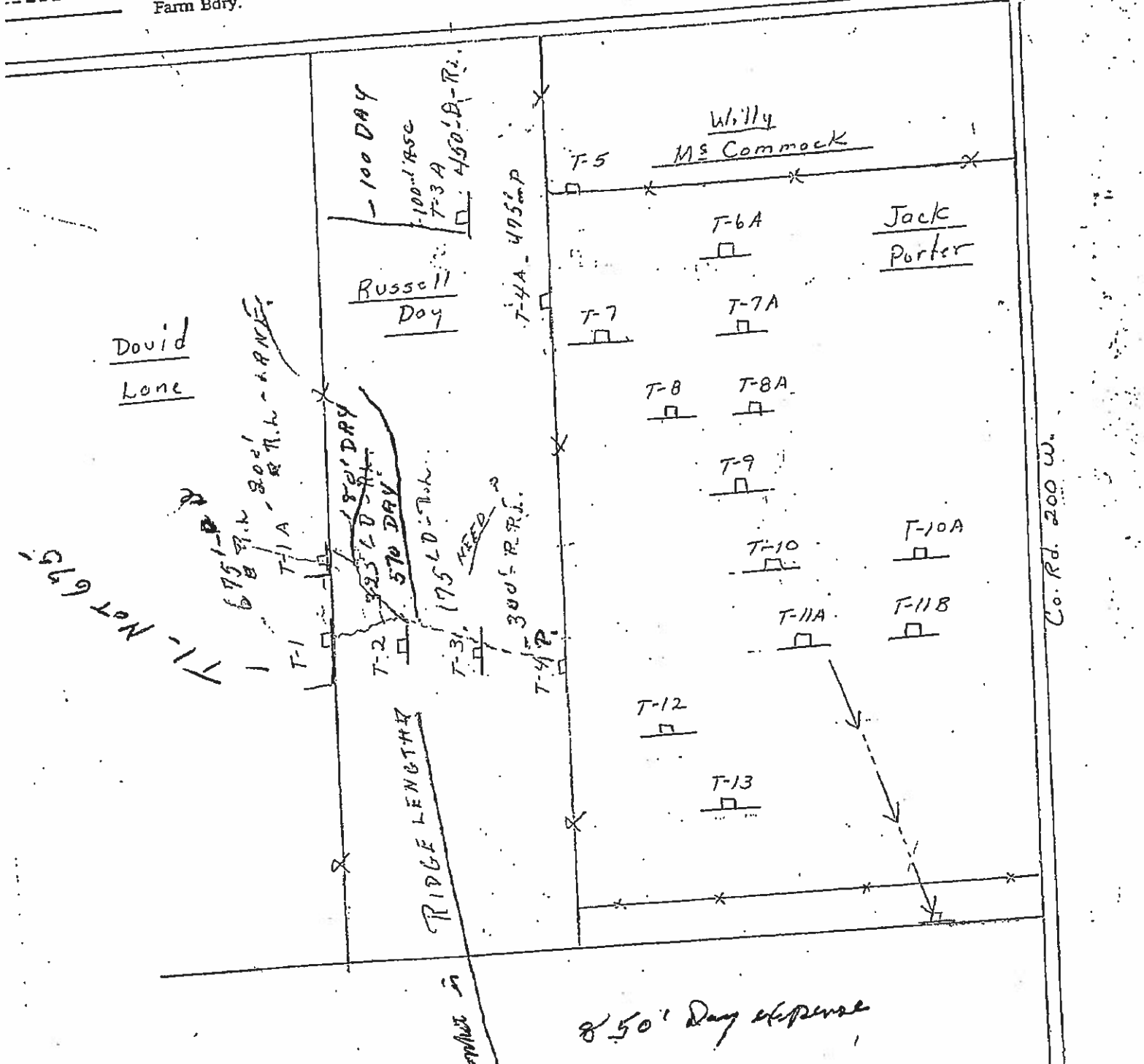

Department of Agriculture
Conservation Service

IN-CPA-II (REV)
4-81

CONSERVATION PLAN MAP

Soil & Water Conservation District

Cooperating with Putnam County

Owner Jack Porter, Russell Day, David Lone

County Putnam State Indiana Acres _____

Date Prepared 5-26-88 Photo Nos. _____

Approx. Scale 1" = 400'

(Field acreages are approximate and should not be used for exacting purposes)

LEGEND FOR SYMBOLS APPEARING ON THE MAP

- Field Number — X — X — Existing Fence
- Single Tract RR — — — — Land Use Bdry.
- Pond — / — / — Planned Fence
- Terrace — 1 — Inclusion Tie
- Waterway — — — — Structure
- Farm Bdry. — — — —
- ===== Private Road
- ===== Improved Road
- · · · — Drainage Ditch
- m m m Field Border
- Diversion

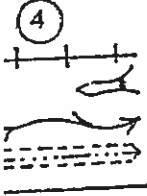

Co. Rd 500 N.

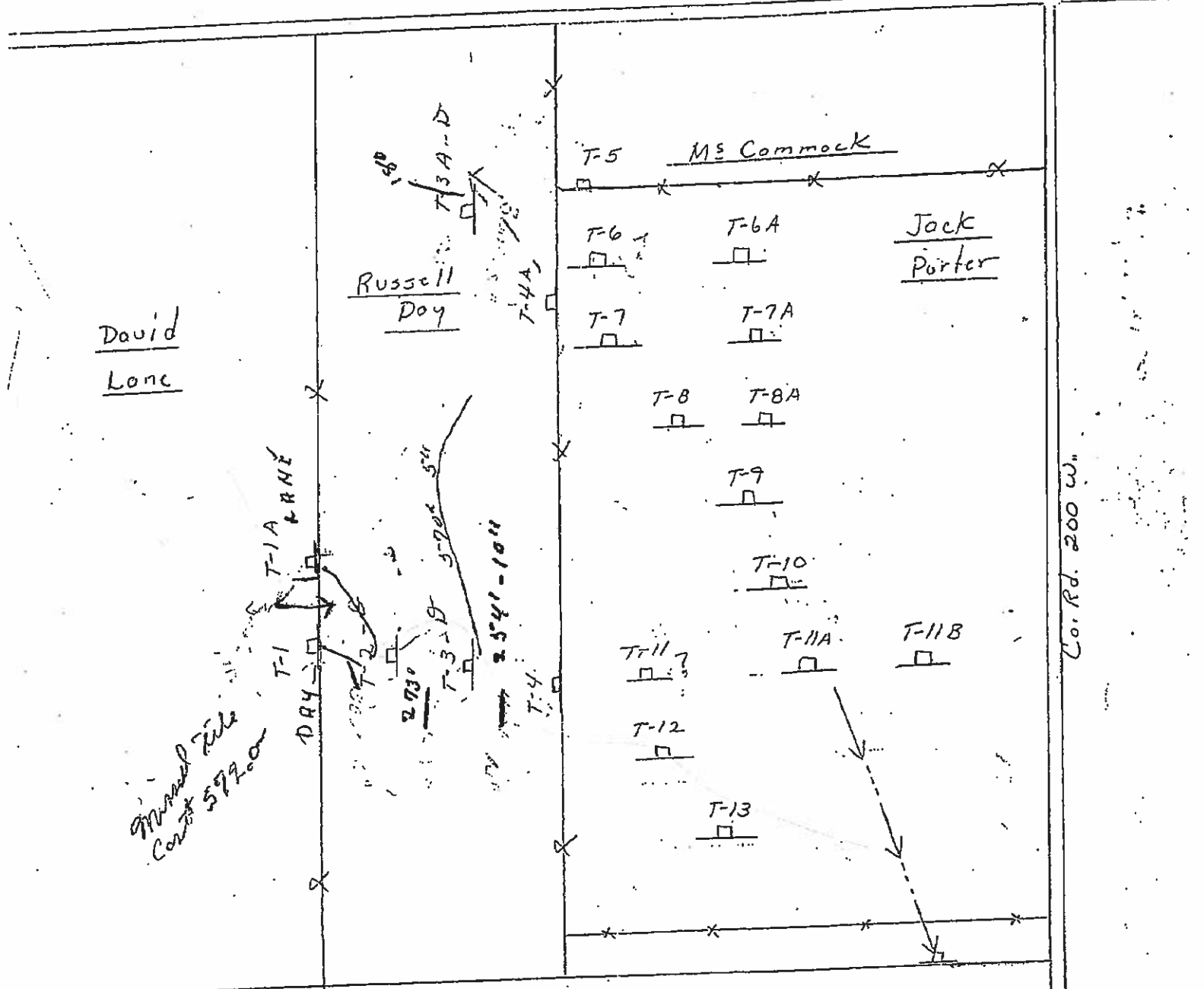

Mound Tile Cont# 572.00

Question size tile

- T-1
- T-2
- T-3
- T-3A

1000' Baldan P&D line line with PORTER